Сигнальный экземпляр

Puhkpilliorkestri repertuaar
Репертуар для духового оркестра
№ 10 (123)

M. Härma — R. Kull

TULJAK

М. Хярма — Р. Кулль

ТУЛЬЯК
(Эстонский танец)

Koosseis — Состав

1 Flauto in C
1 Clarinetto in Es
1 Clarinetto in B I
1 Clarinetto in B II
1 Clarinetto in B III
1 Cornetto in B I
1 Cornetto in B II
1 Tromba in B I
1 Tromba in B II & III
1 Alto in Es I & II
1 Alto in Es III & IV
1 Tenor in B I
1 Tenor in B II & III
1 Bariton
1 Trombone I & II
1 Trombone III
1 Basso I
1 Basso II
1 Tamb. piccolo
1 Piatti & Gr. Cassa
1 Direction in C

Komplekti hind Rbl.
Цена комплекта Руб. 23.—

EESTI NSV TEATRIÜHING — Tallinn
ТЕАТРАЛЬНОЕ ОБЩЕСТВО ЭСТОНСКОЙ ССР — г. Таллин

Tuljak

Тульяк

(Эстонский нар. танец)

M. Märtna
San. K. Kull.
М. Хярма
Арр. Р. Кулль

Direction in C

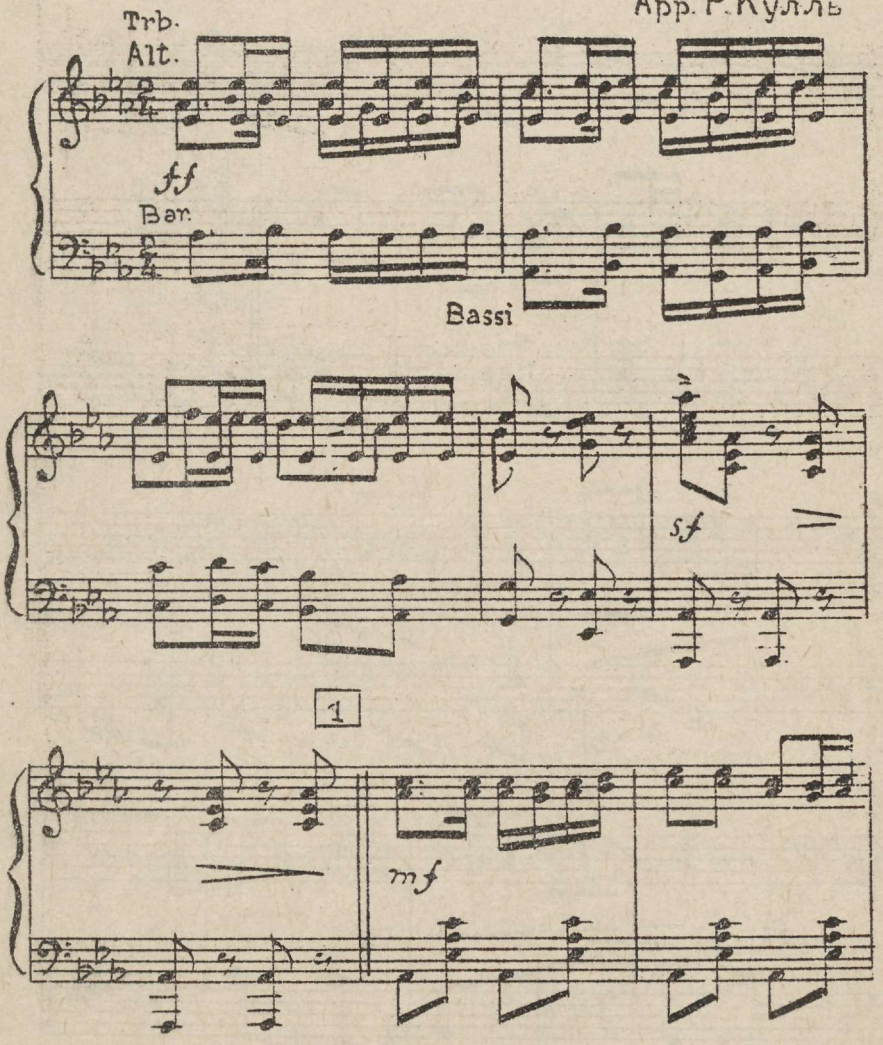

Direction in C

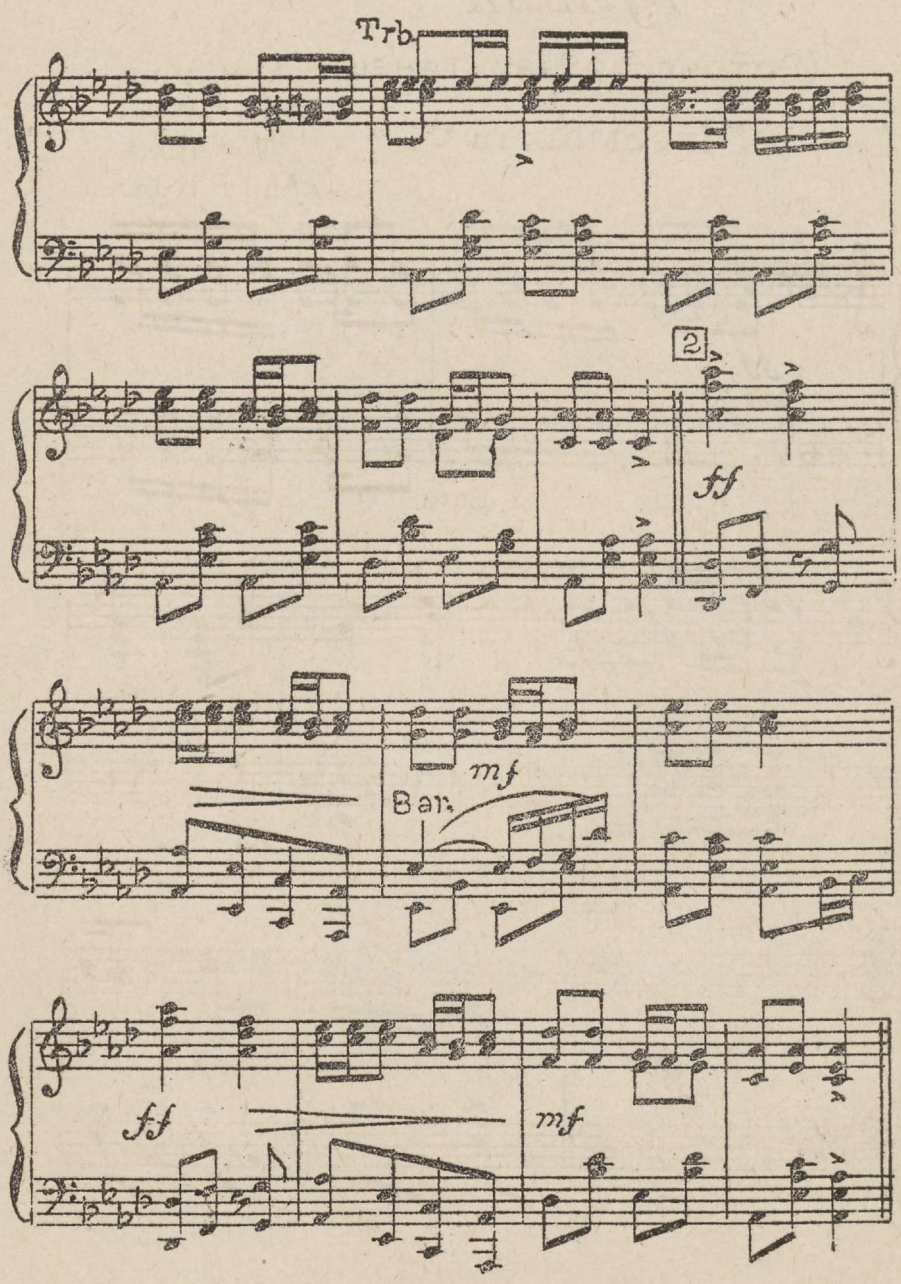

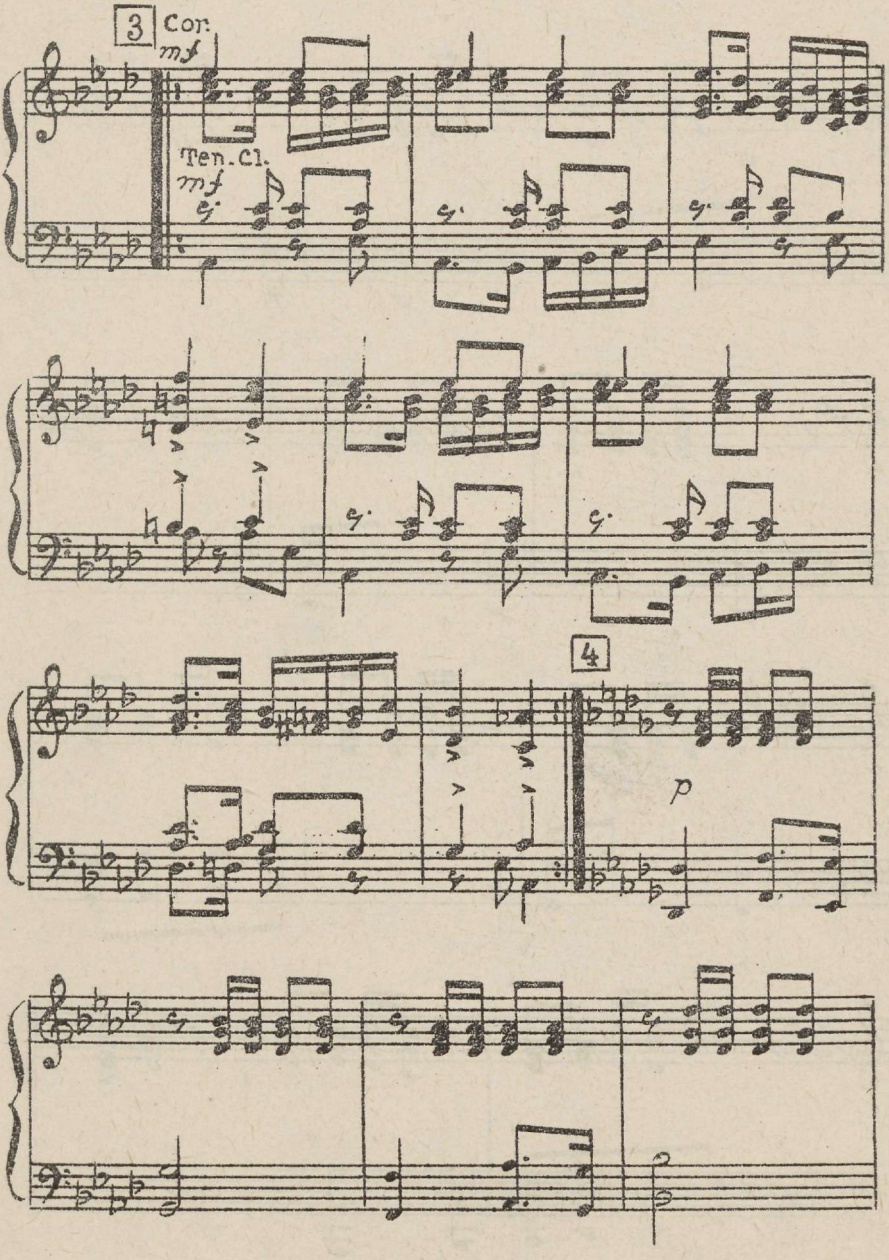
3
Cor.
mf
Ten. Cl.
mf
4
p

Direction in C

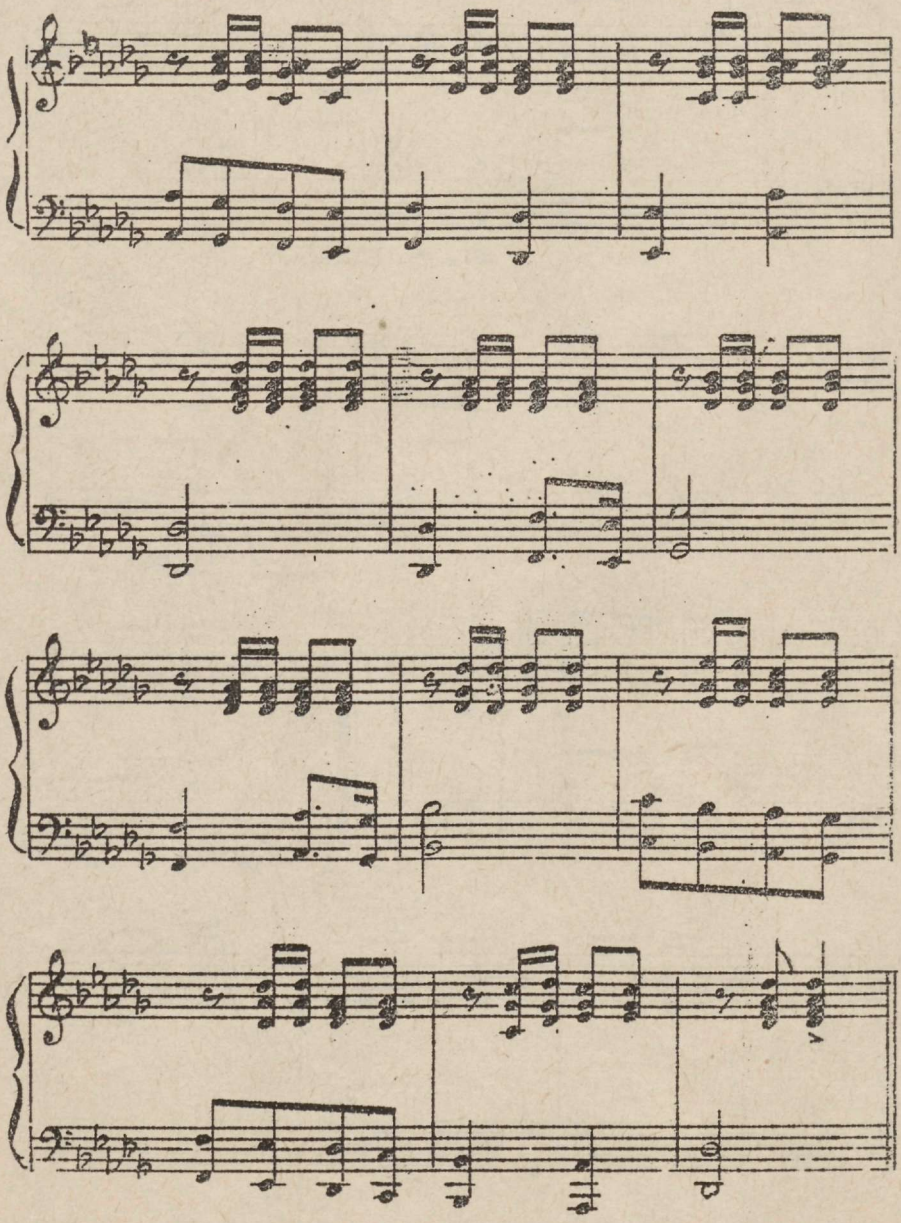

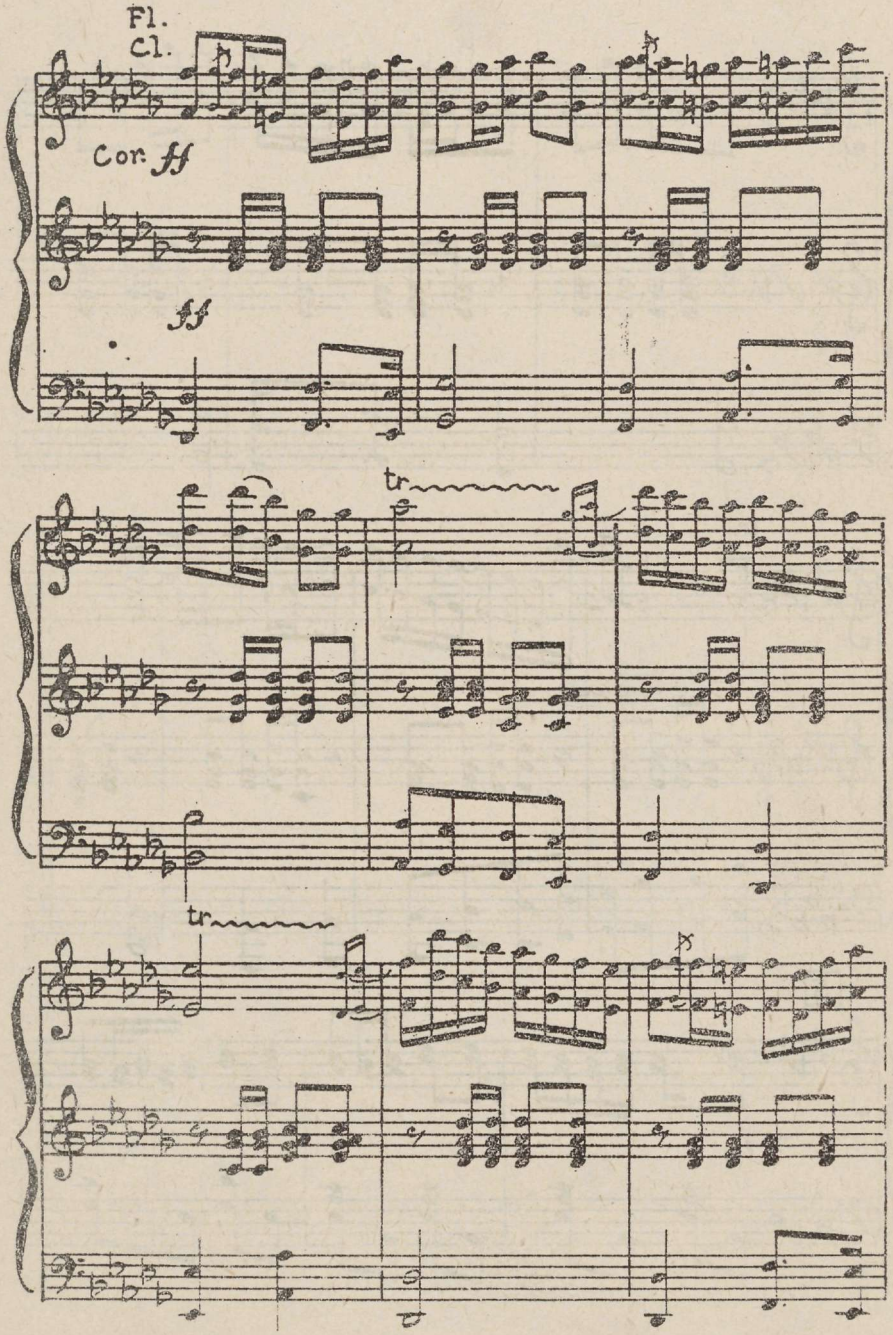
Fl.
Cl.
Cor. ff
ff
tr
tr

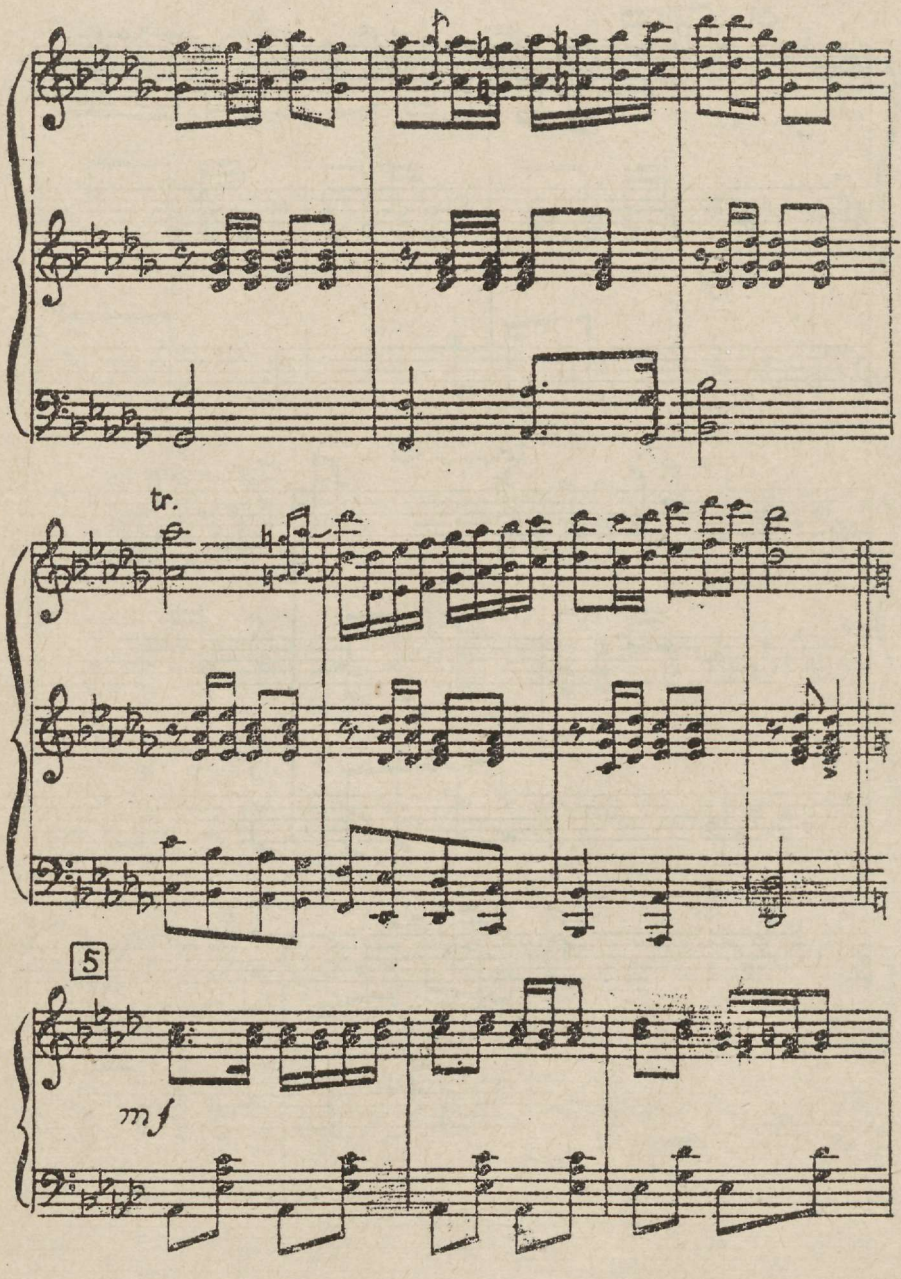
tr.
5
mf

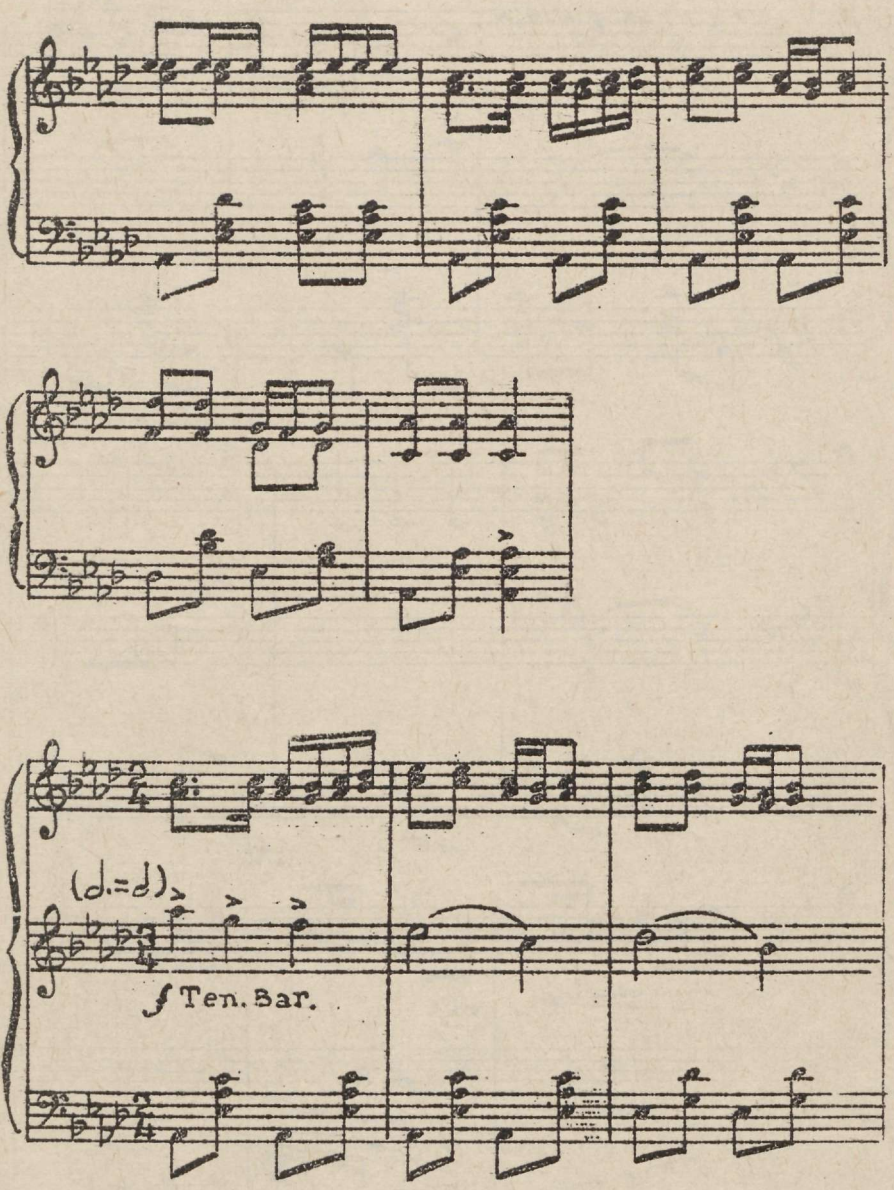
(♩.=♩)
f Ten. Bar.

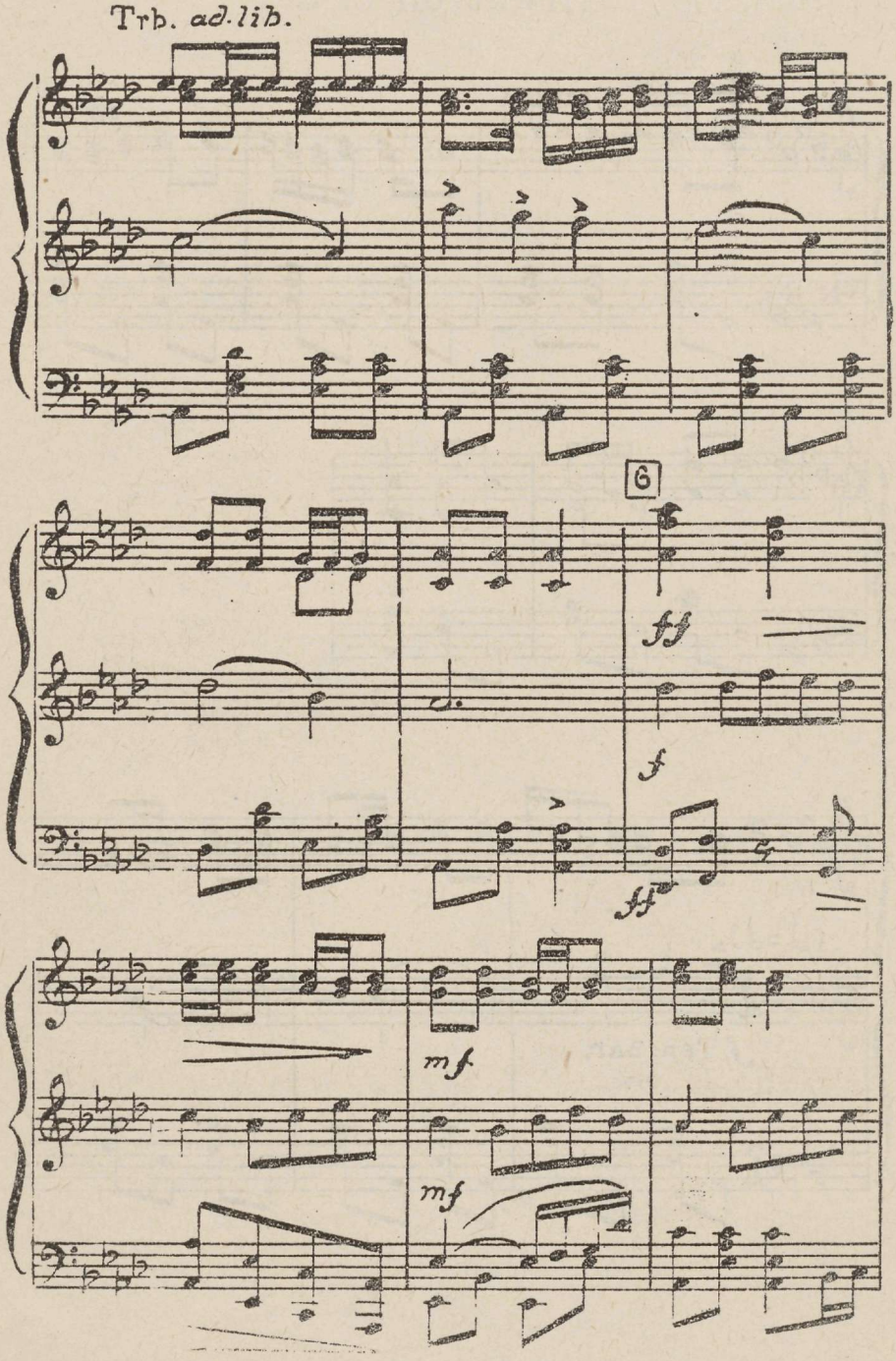
Trb. ad lib.
6
ff
f
ff
mf
mf

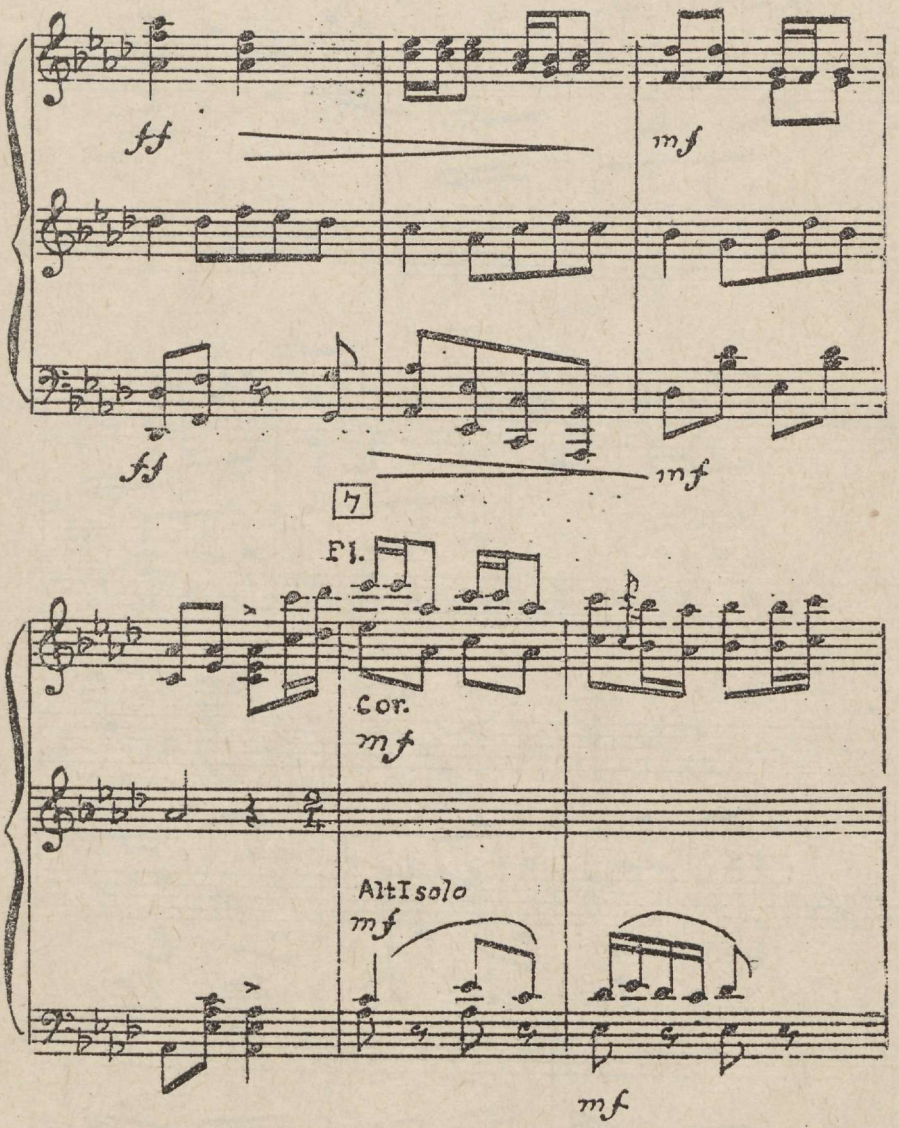
ff
mf
ff
mf
7
Fl.
Cor.
mf
Alt I solo
mf
mf

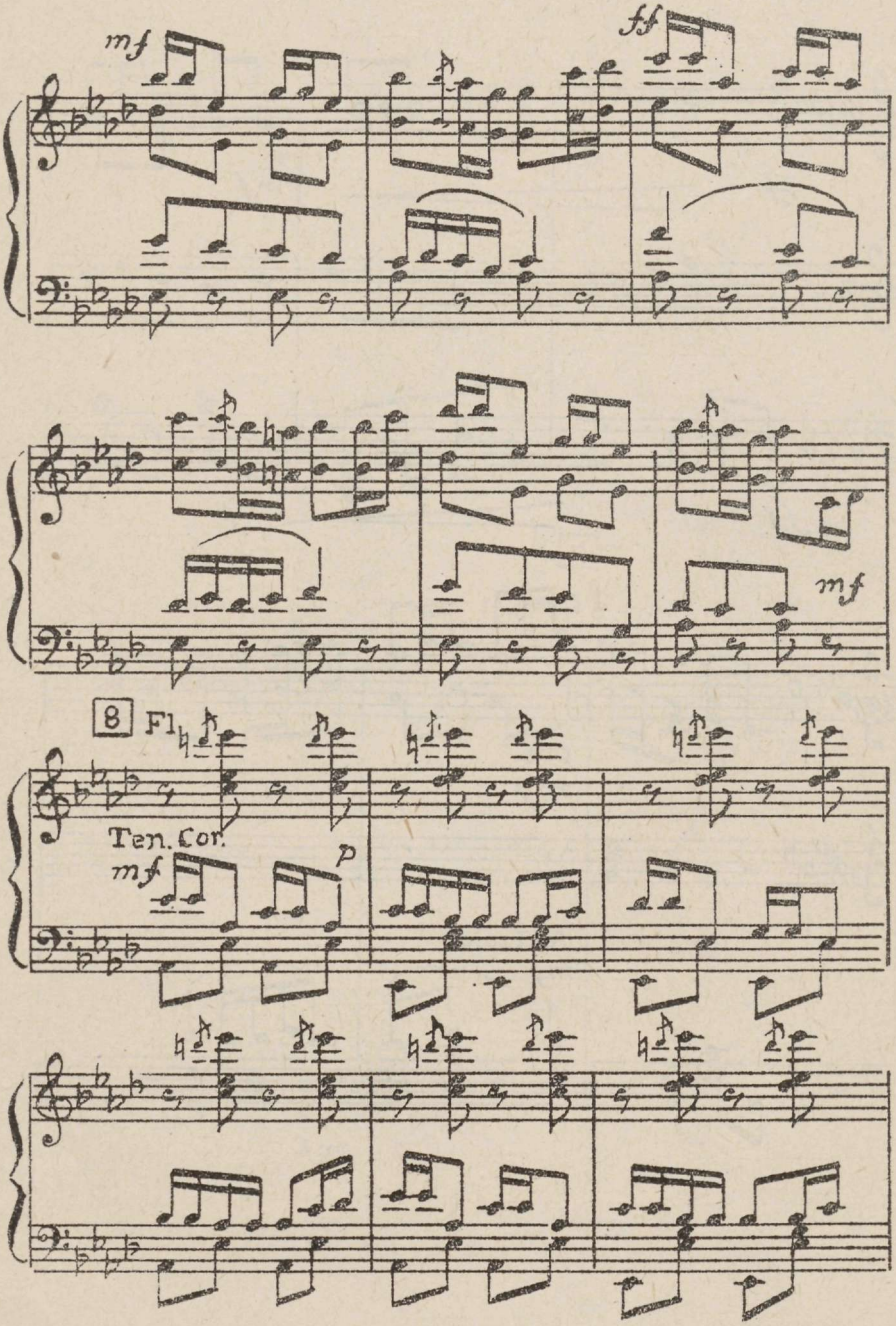
mf
ff
mf
8
Fl.
Ten. Cor.
mf
p

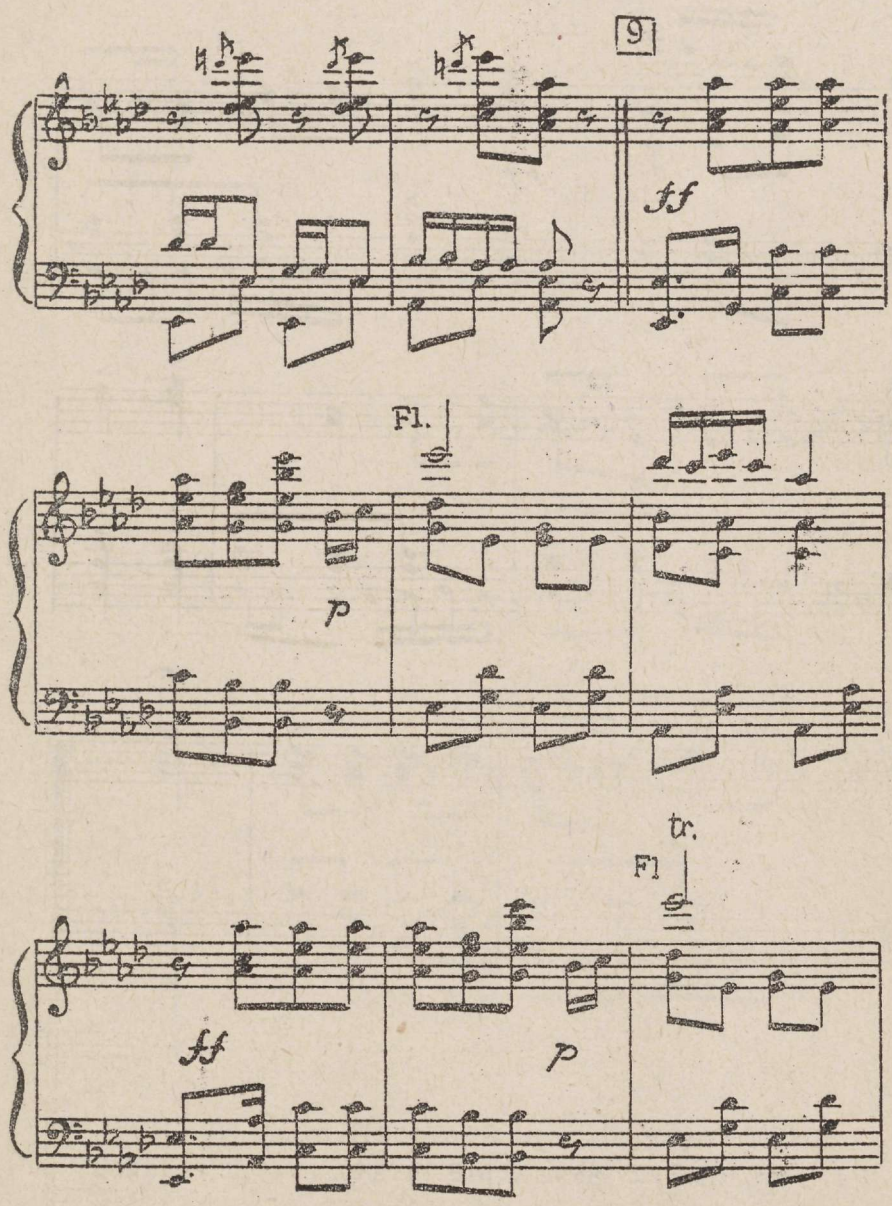
9
ff
Fl.
p
tr.
Fl
ff
p

Kokku 71 lk.

Direction in C

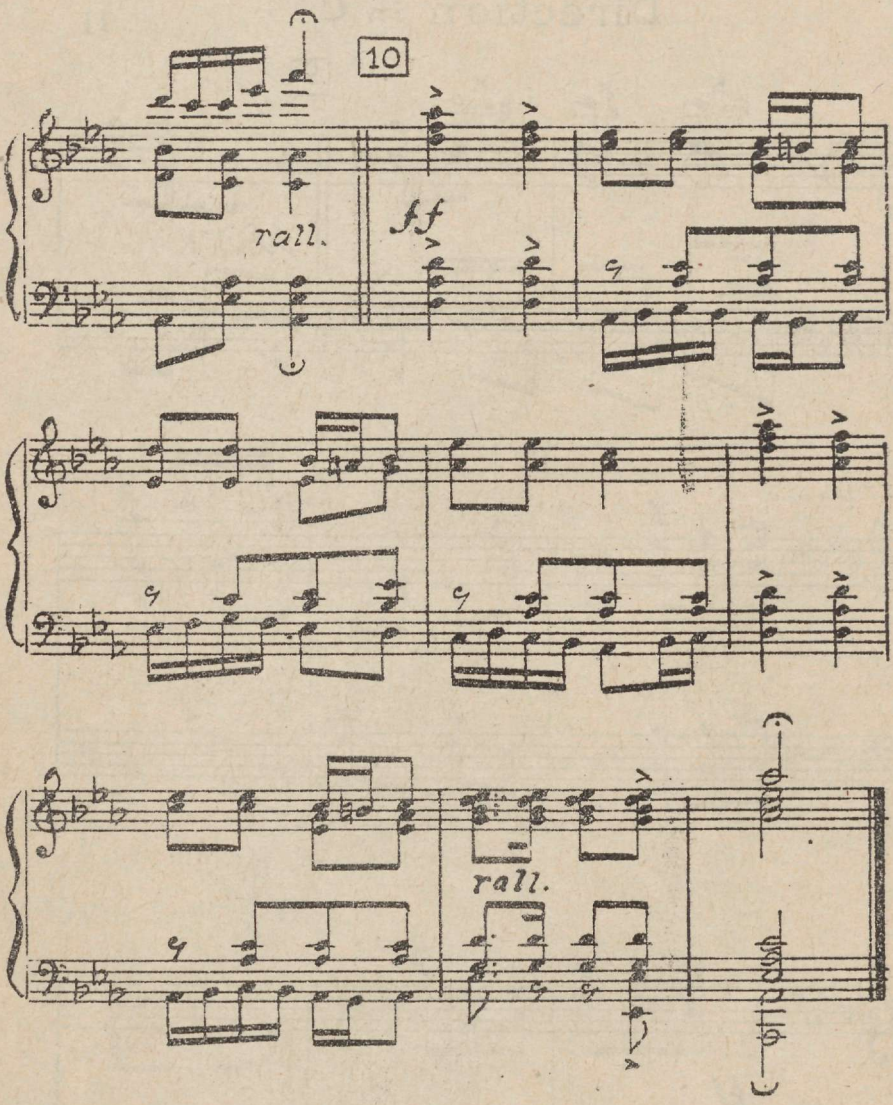

ENSV Teatriühingu Opalotellimine № 123.
Paljund lub. 6-VIII-1954a. № MB 15149. Tiraaž 200.

EESTI RAHVUSRAAMATUKOGU AR
AR2-03-00619

Сигнальный экземпляр

Tuljak

Тульяк

(Эстонский нар. танец)

M. Härma
sän. R. Kull

Flauto in C

М. Хярма
Арр. Р. Кулль

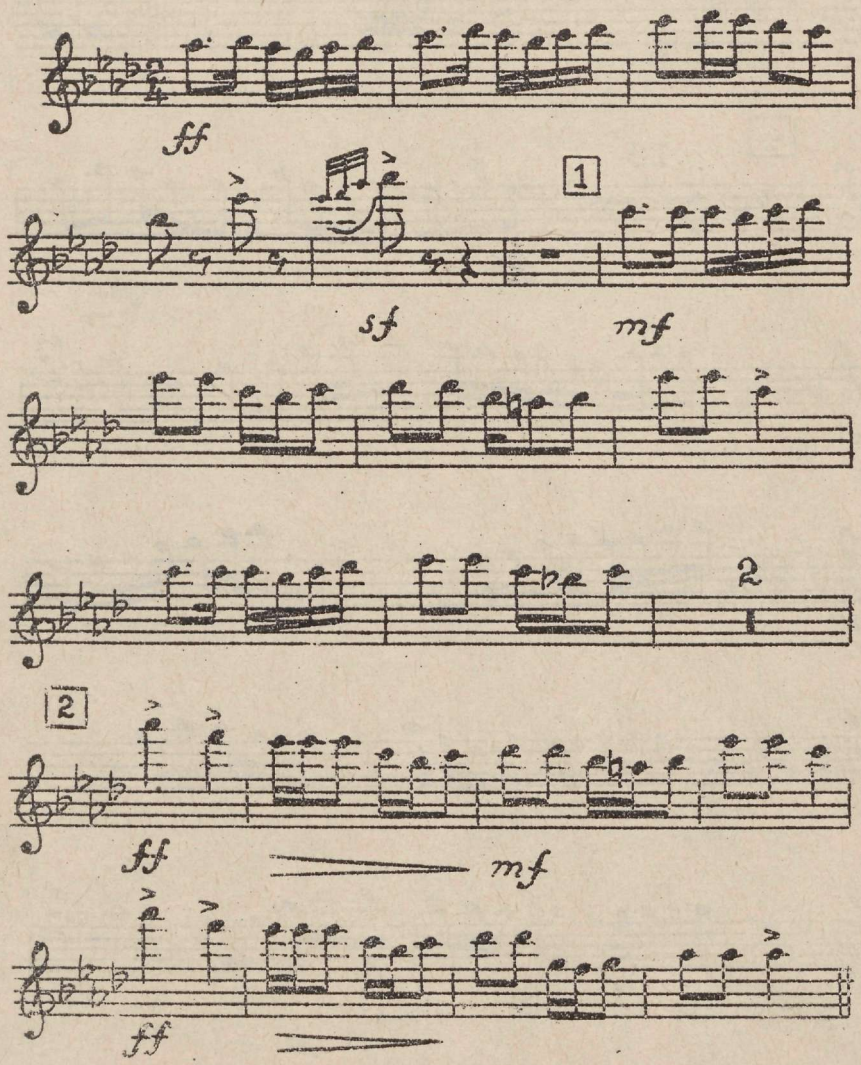

Flauto in C

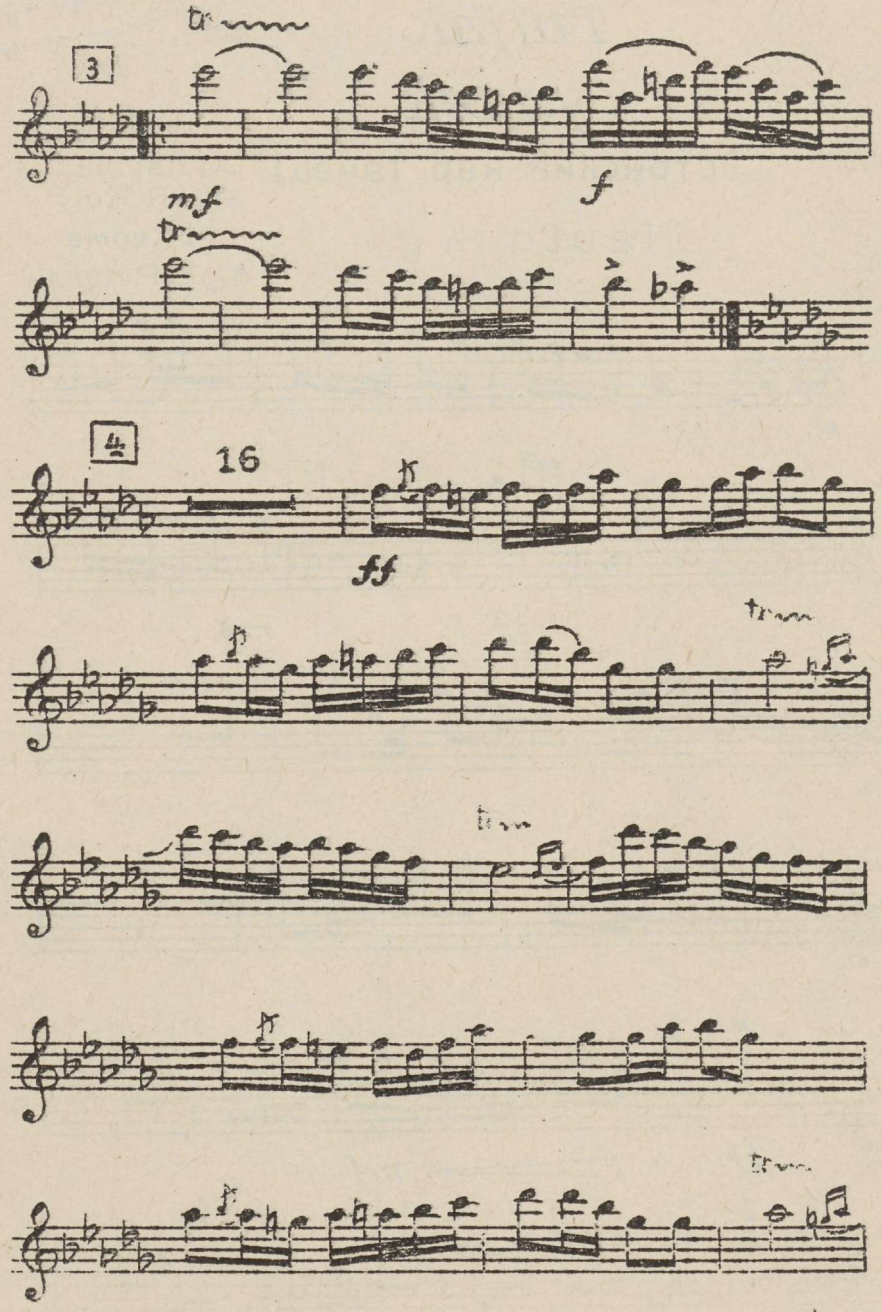

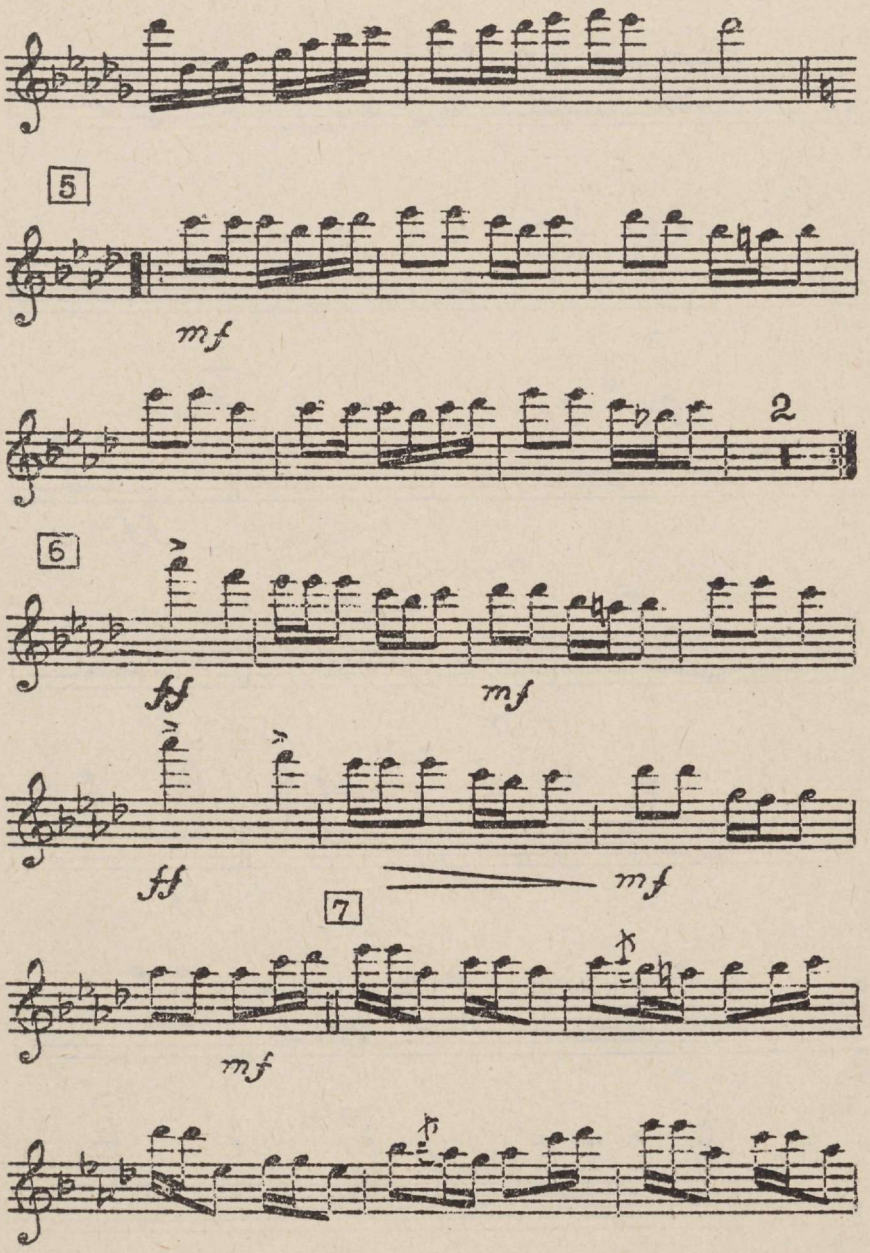
5
mf
2
6
ff
mf
ff
mf
7
mf

Flauto in C

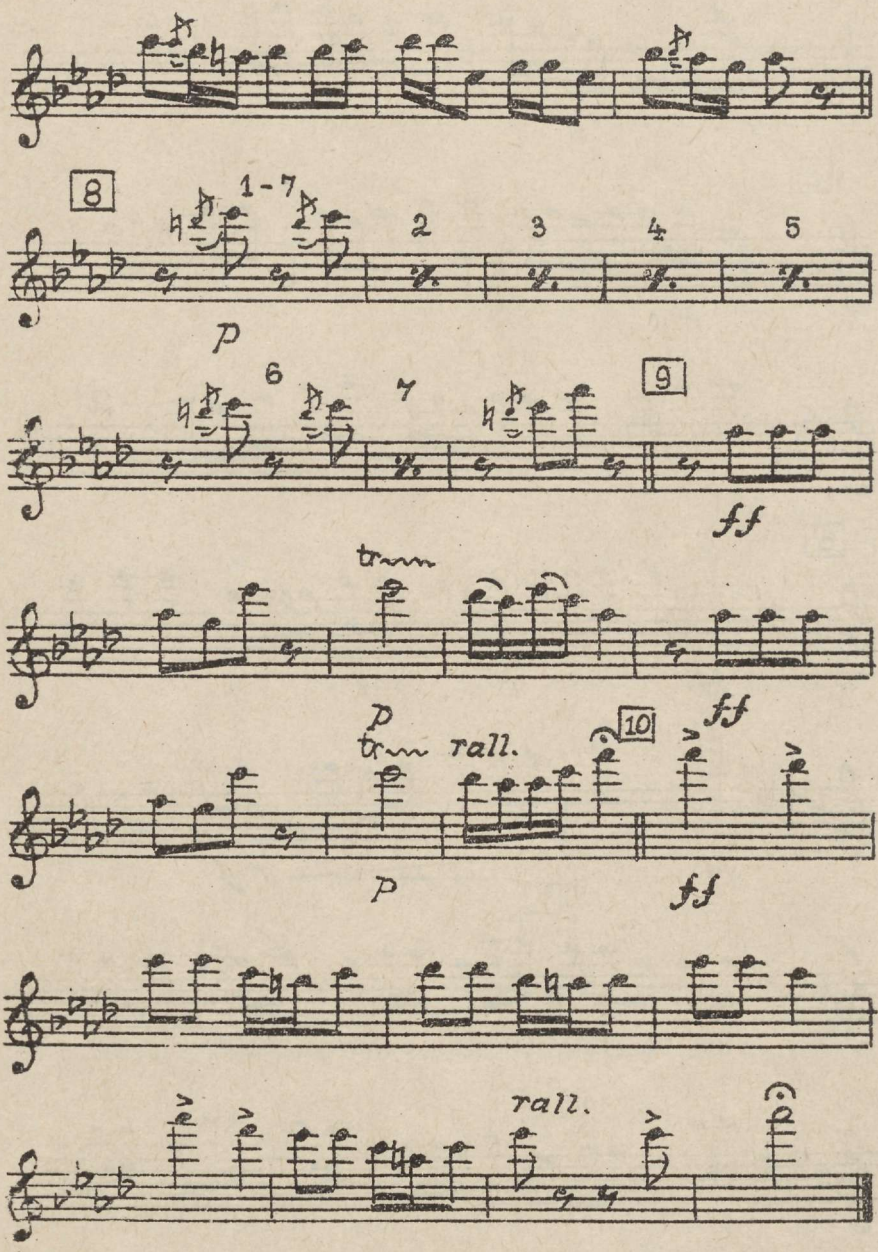

EESTI RAHVUSRAAMATUKOGU AR
AR2-03-00619

Tuljak
Тульяк

(Эстонский нар. танец)

M.Härma
San. R. Kull
М.Хярма
Арр. Р.Кулль

Clarinetto in Es

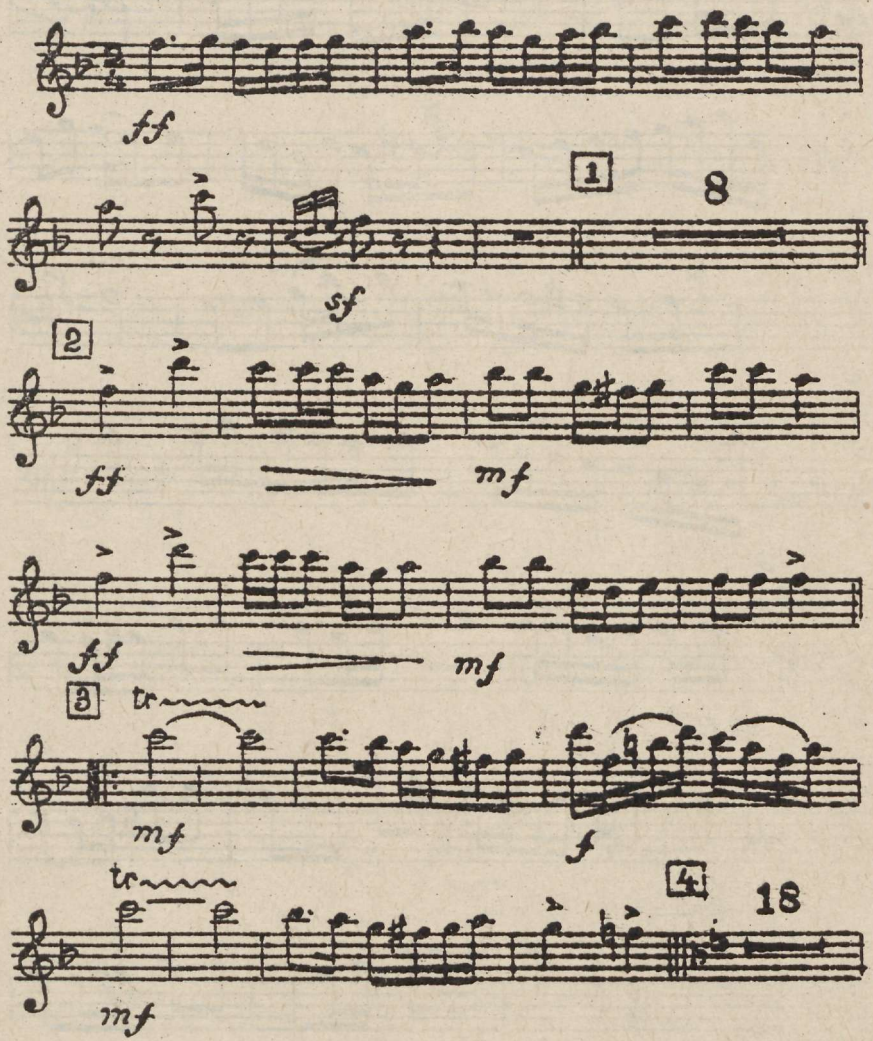

Clarinetto in Es

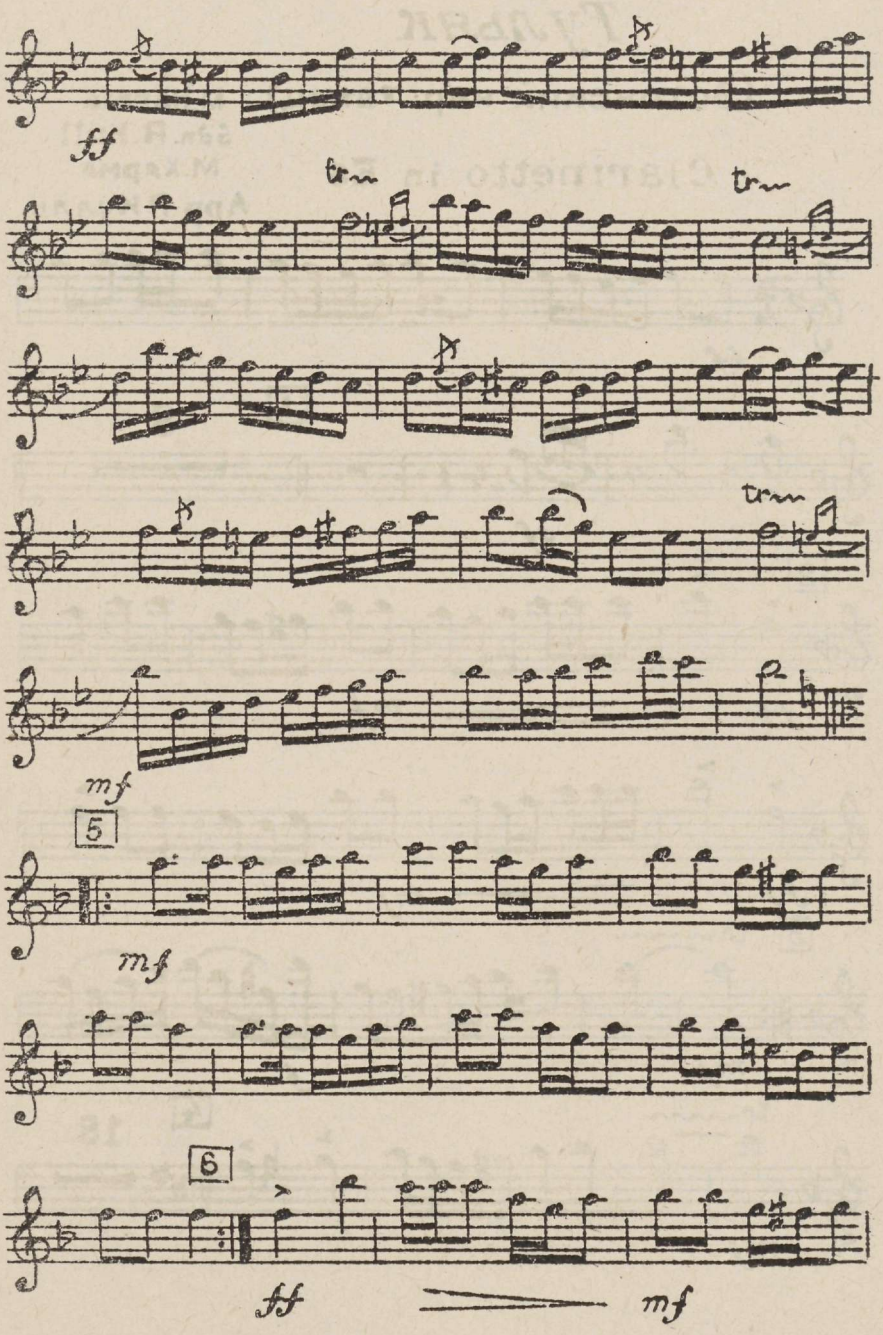

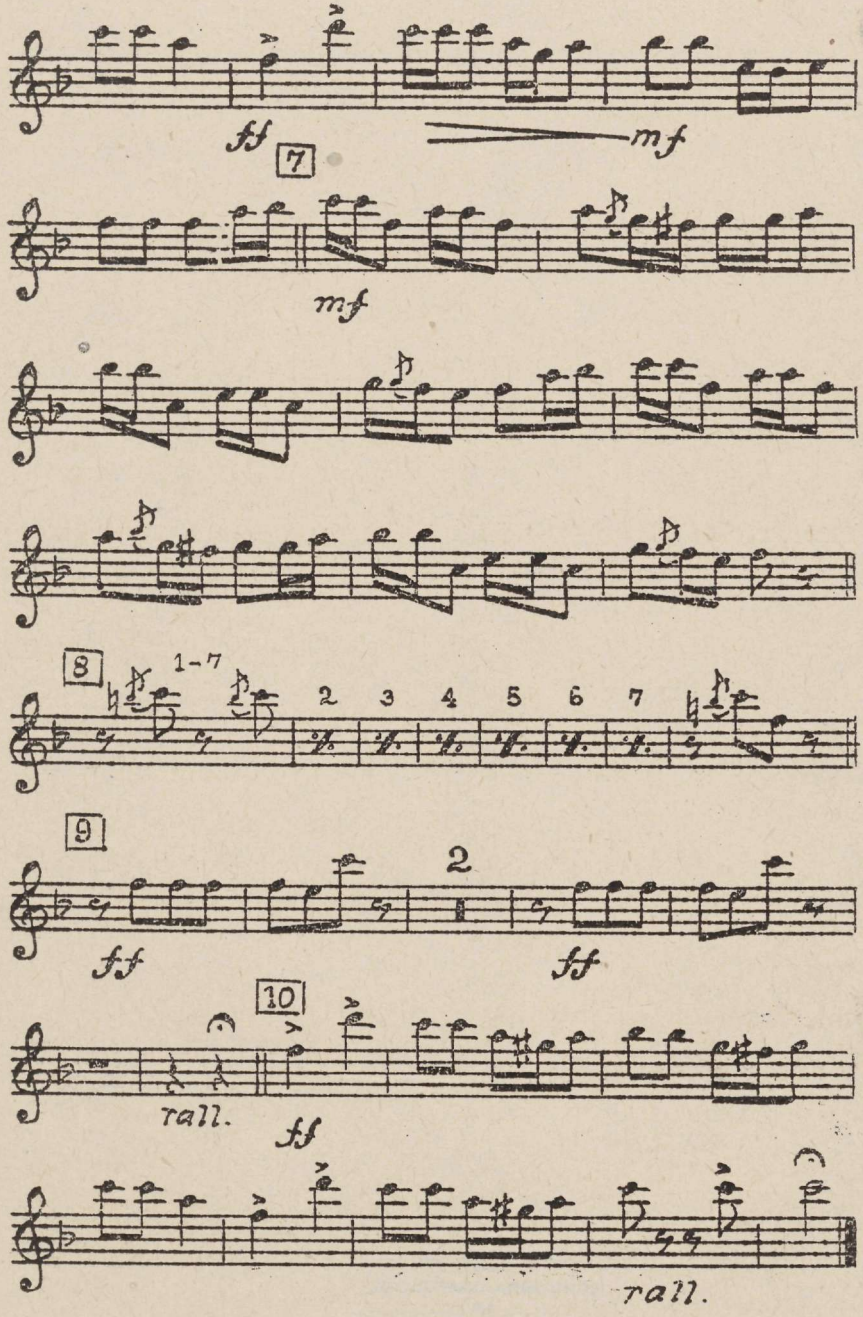
ff
7
mf
mf
8
1-7
2 3 4 5 6 7
9
2
ff
ff
10
rall.
ff
rall.

EESTI
RAHVUSRAAMATUKOGU
AR
AR 2-03-00619

Tuljak

Тульяк

(Эстонский нар. танец)

Clarinetto in BI

M. Härma
sdn. R. Kull

М. Хярма
Арр. Р. Кулль

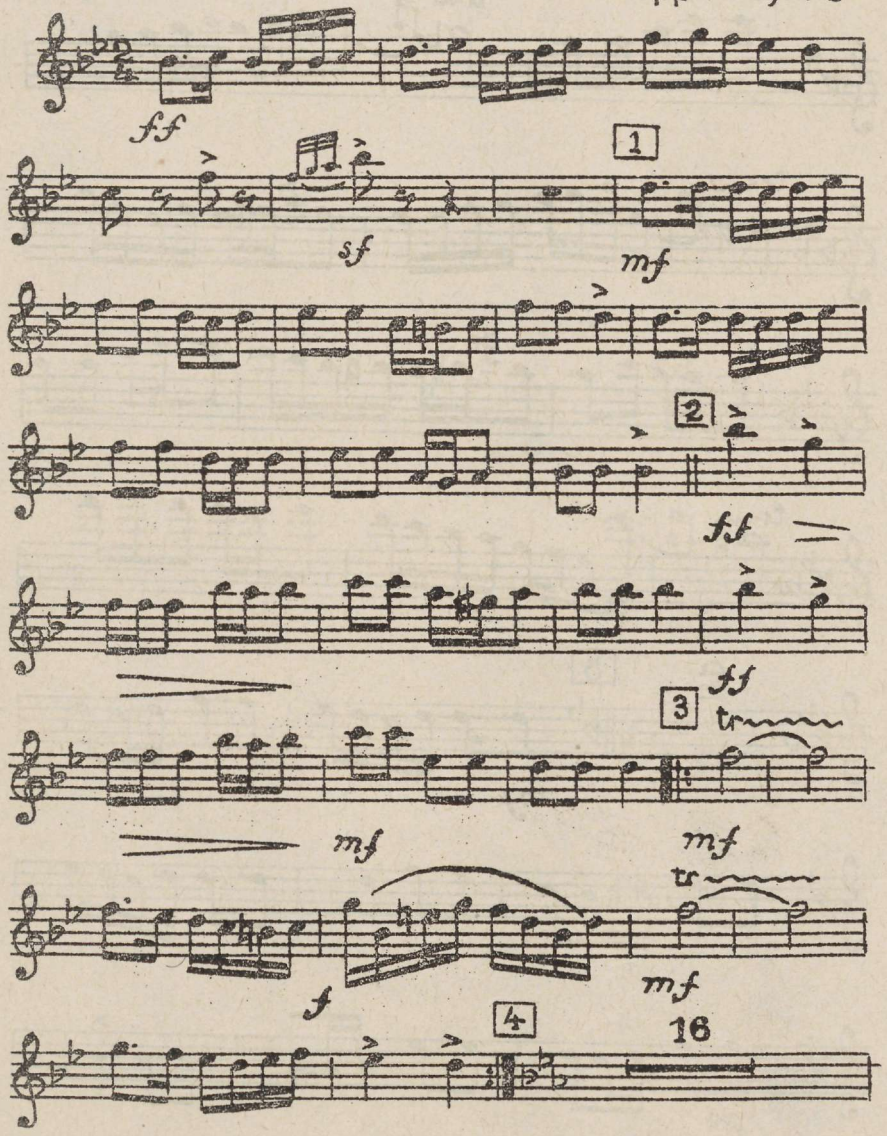

Clarinetto in B I

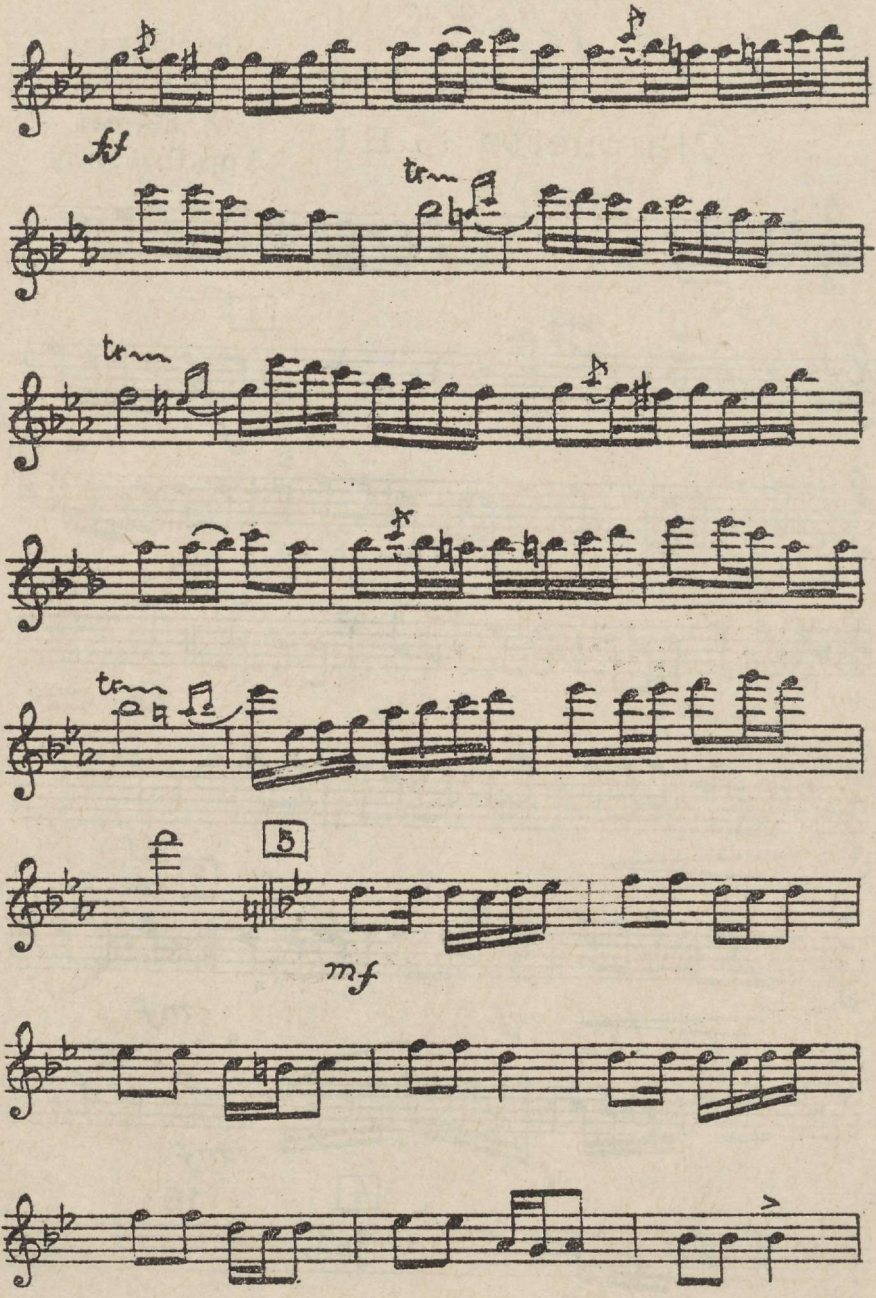

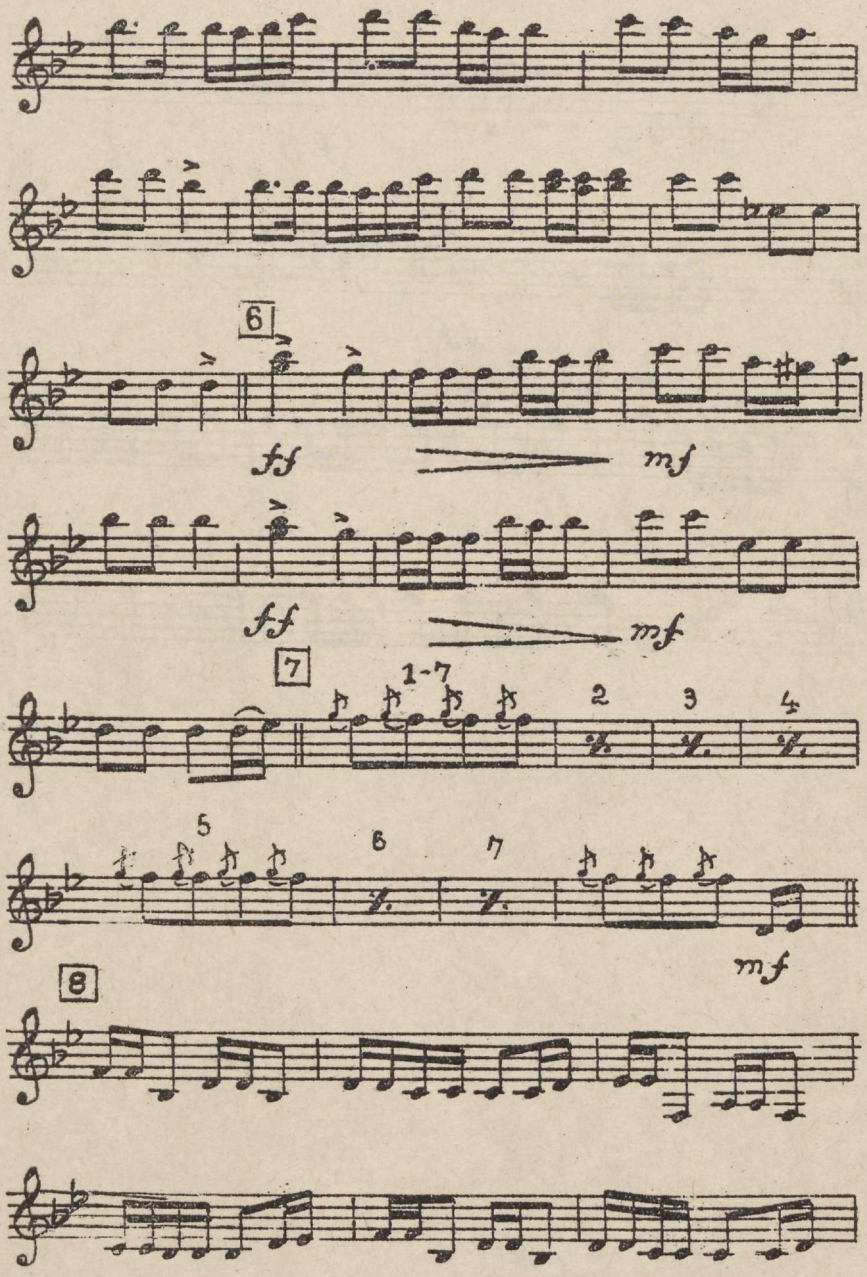
6
ff
mf
ff
mf
7
1-7
2
3
4
5
6
7
mf
8

Clarinetto in B I

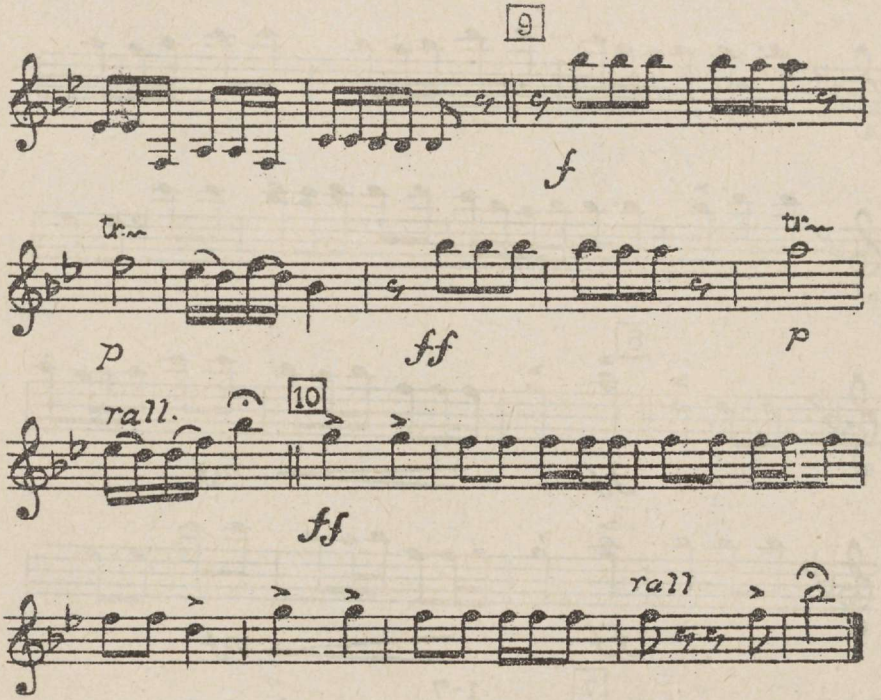

EESTI RAHVUSRAAMATUKOGU AR
AR2-03-00619

Tuljak
Тульяк

(Эстонский нар. танец)

Clarinetto in B II-III

M.Härma
San.R.Kull
М.Хярма
Арр.Р.Кулль

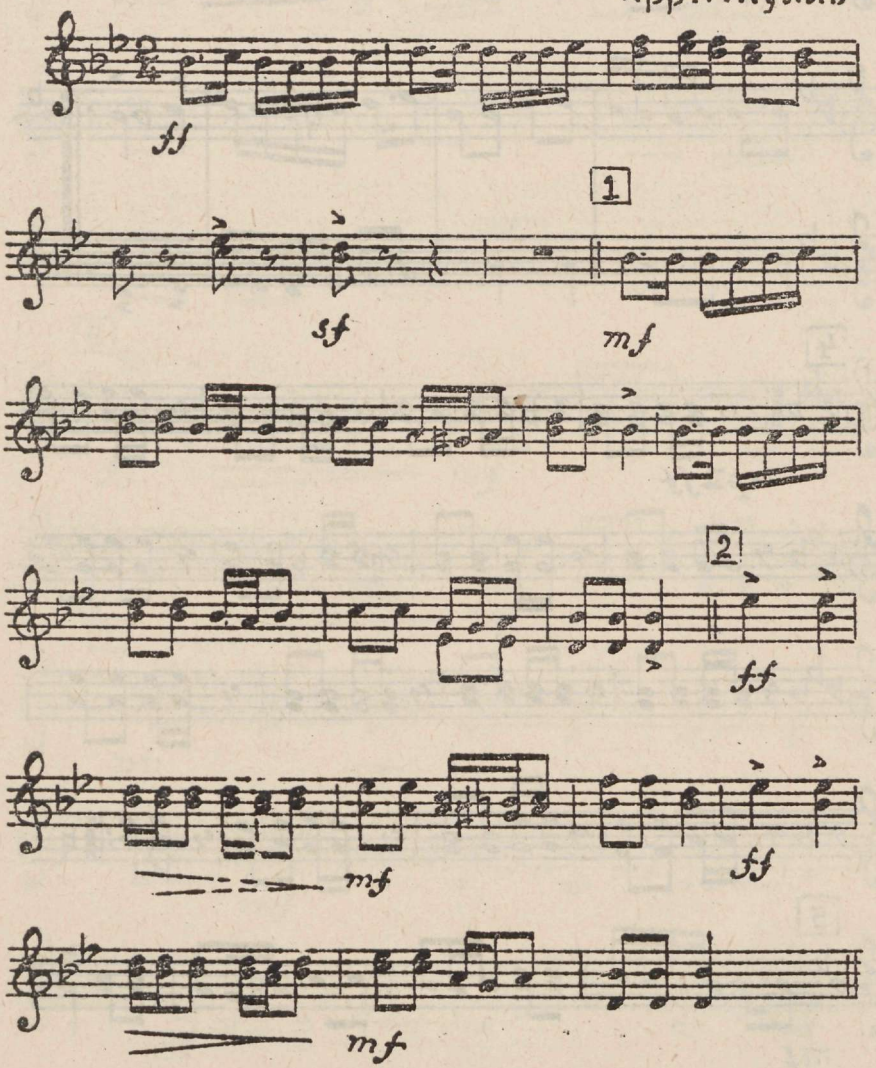

Clarinetto in B II-III

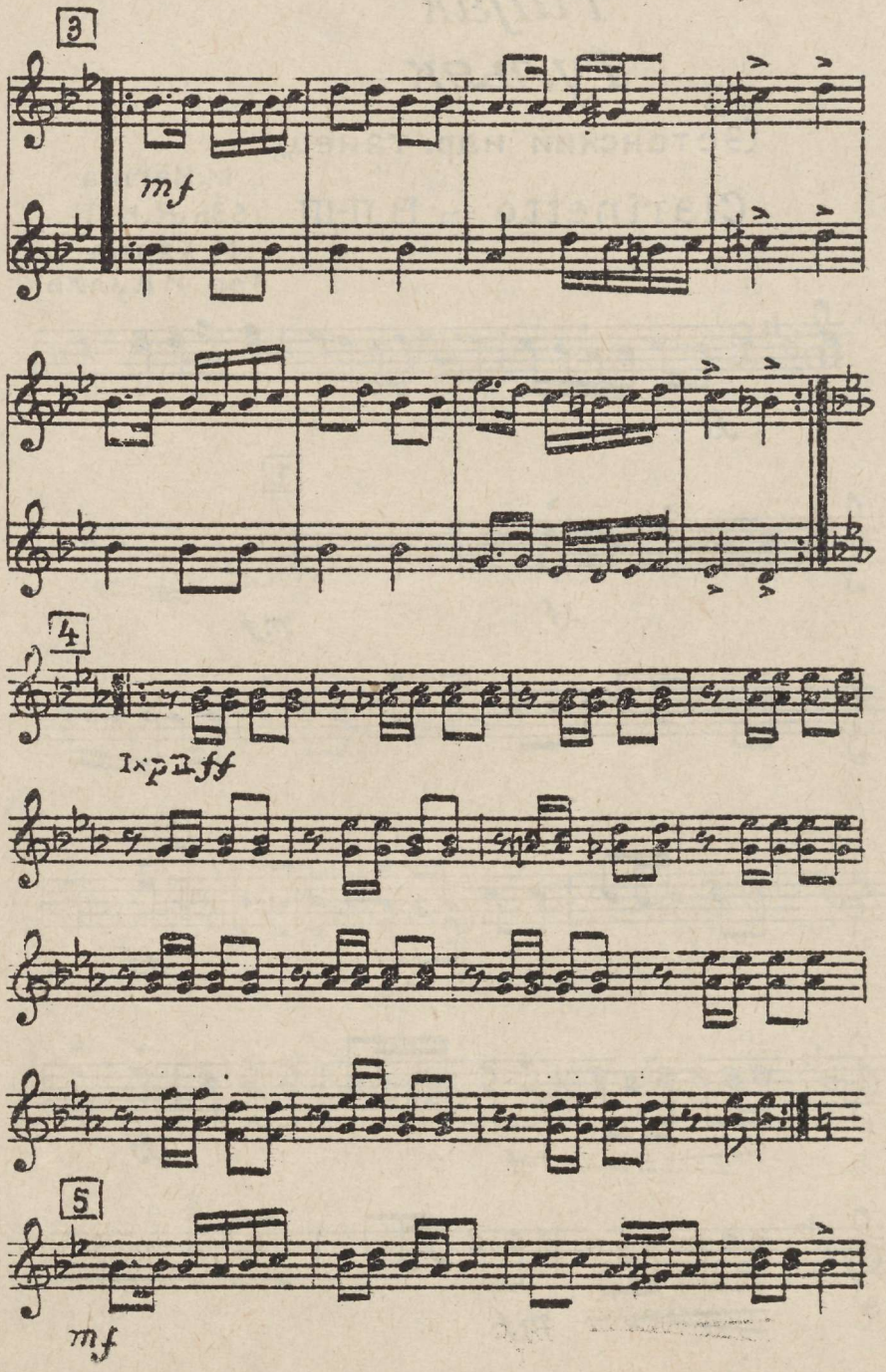

Clarinetto in B II-III

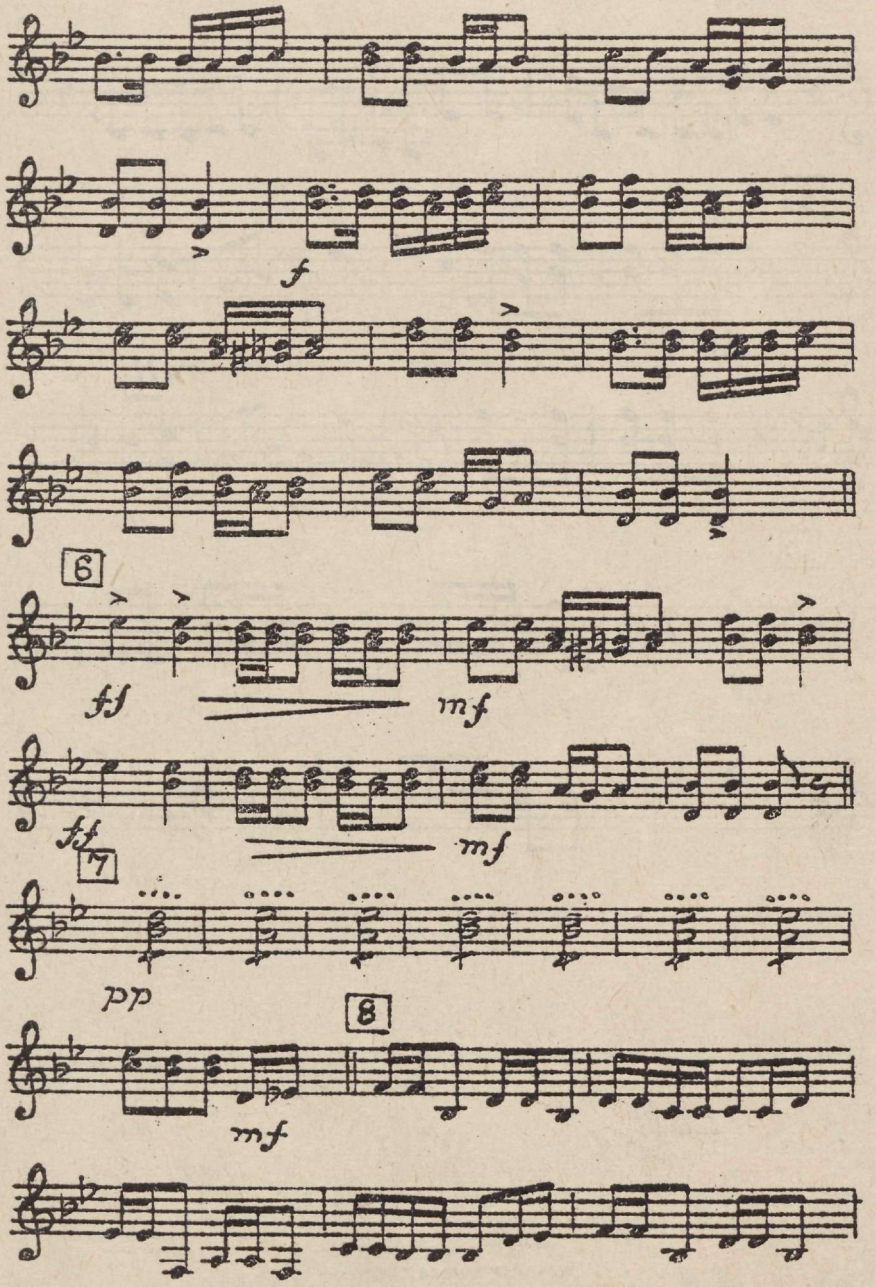

Clarinetto in B II-III

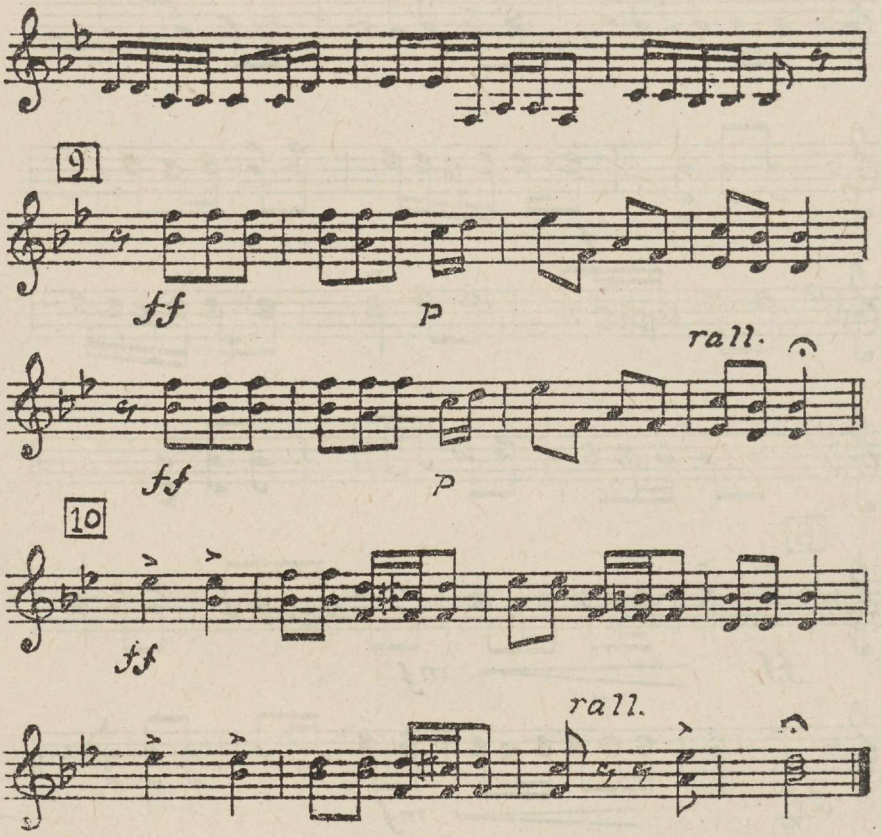

EESTI
RAHVUSRAAMATUKOGU
AR
AR2-03-00619

Tuljak

Тульяк

(Эстонский нар. танец) M. Härma.
Sdn. R. Kull

cornetto in B I М. Хярма
Арр. Р. Кулль

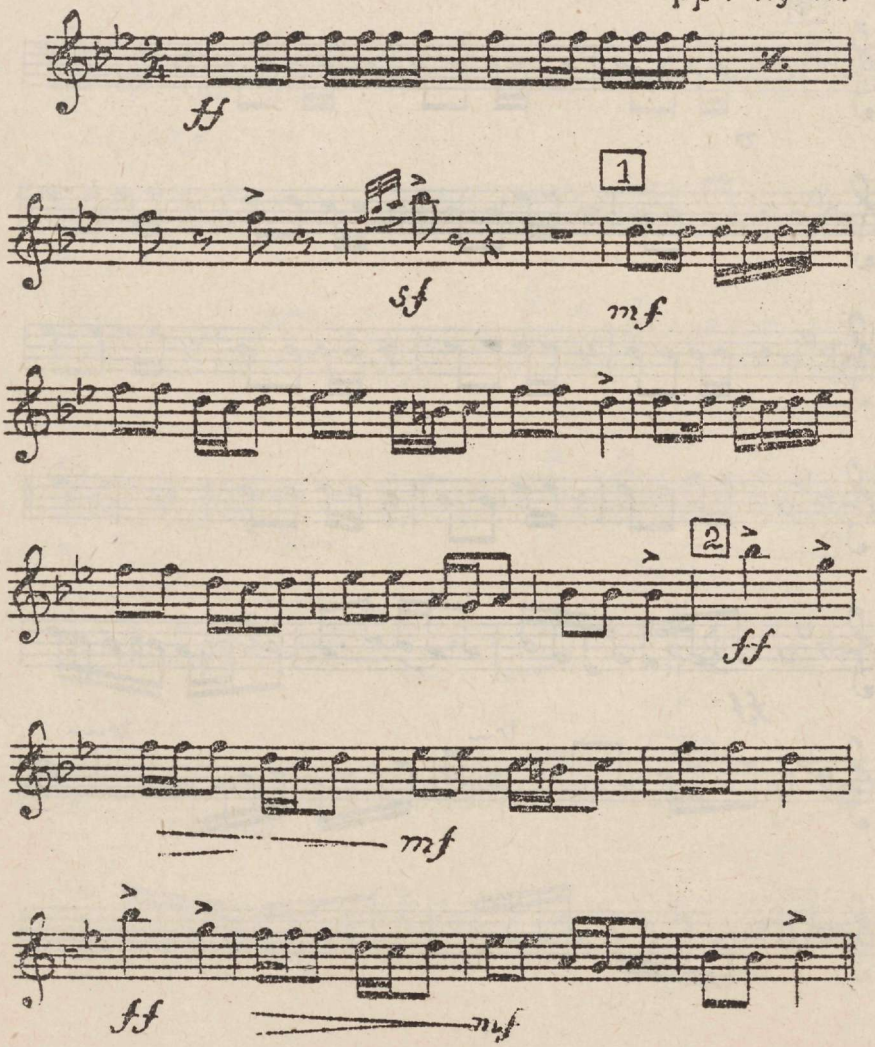

Cornetto in BI

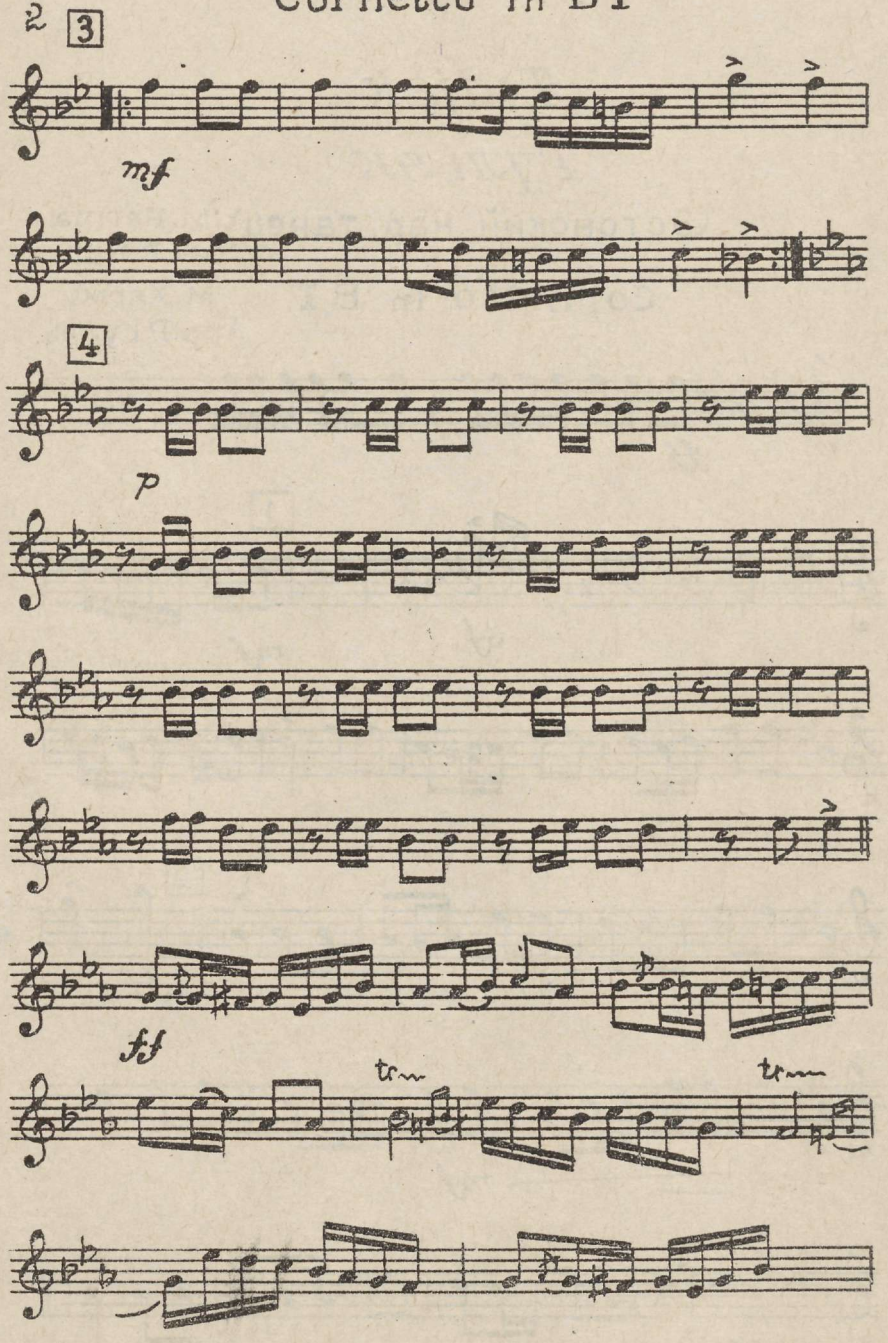

Cornetto in B I

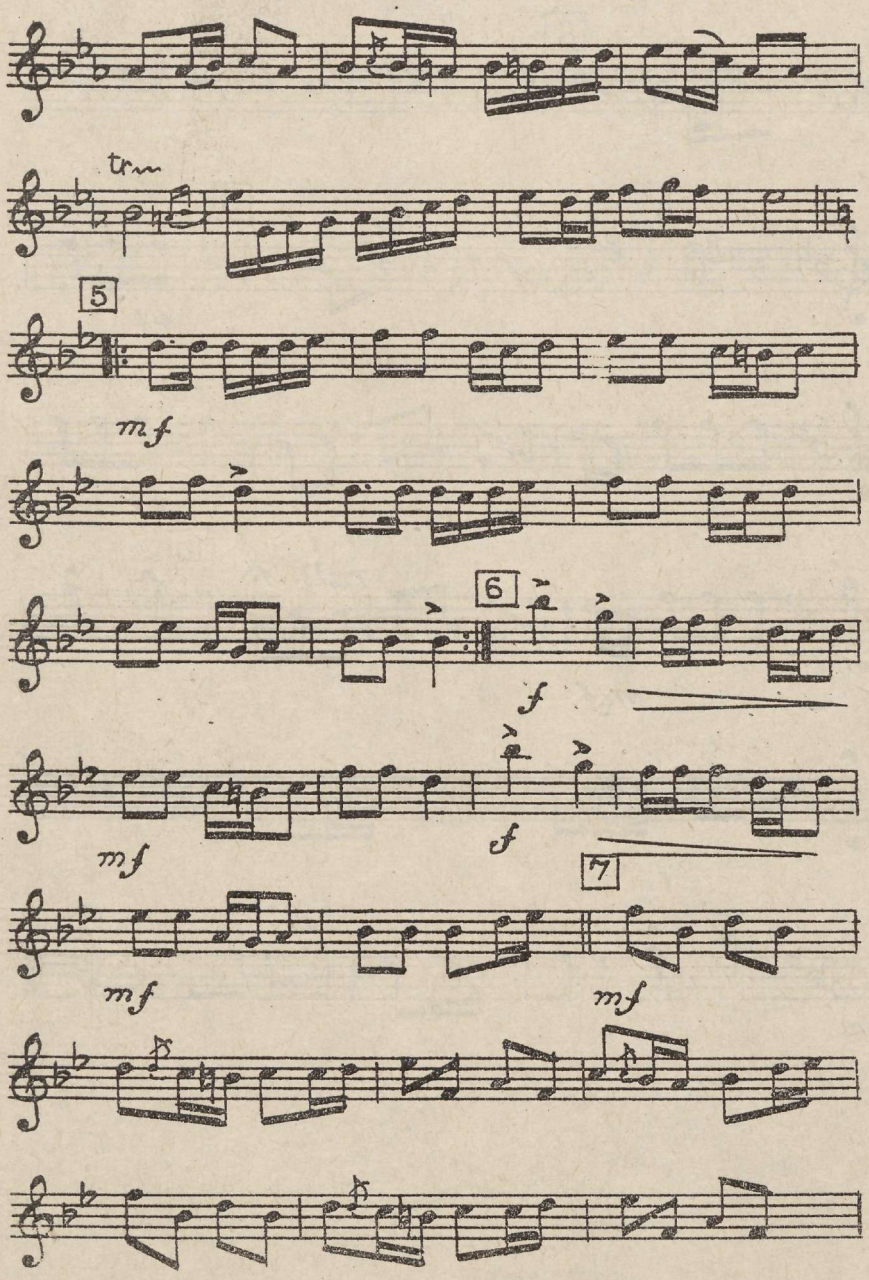

Cornetto in B I

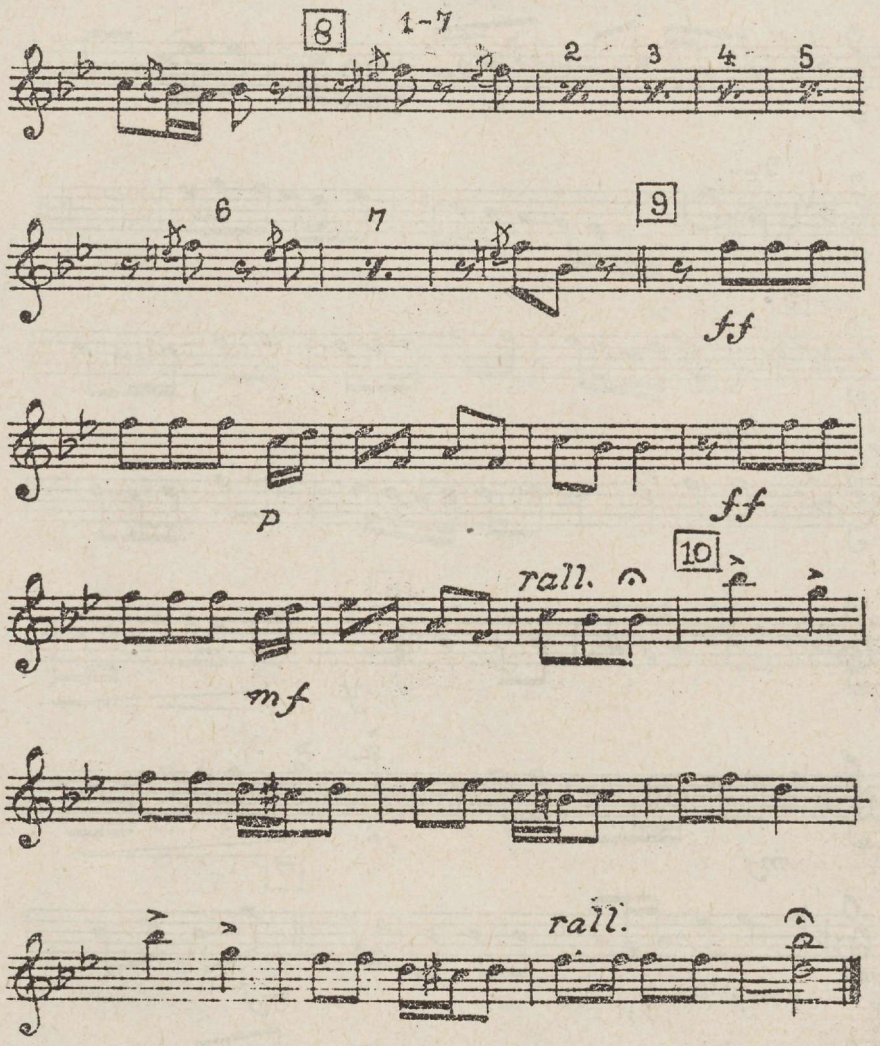

EESTI RAHVUSRAAMATUKOGU AR
AR2-03-00619

Tuljak
Тульяк

(Эстонский нар. танец)

M. Härma
Sdm. R. Kull
М. Хярма
Арр. Р. Кулль

Cornetto in B II

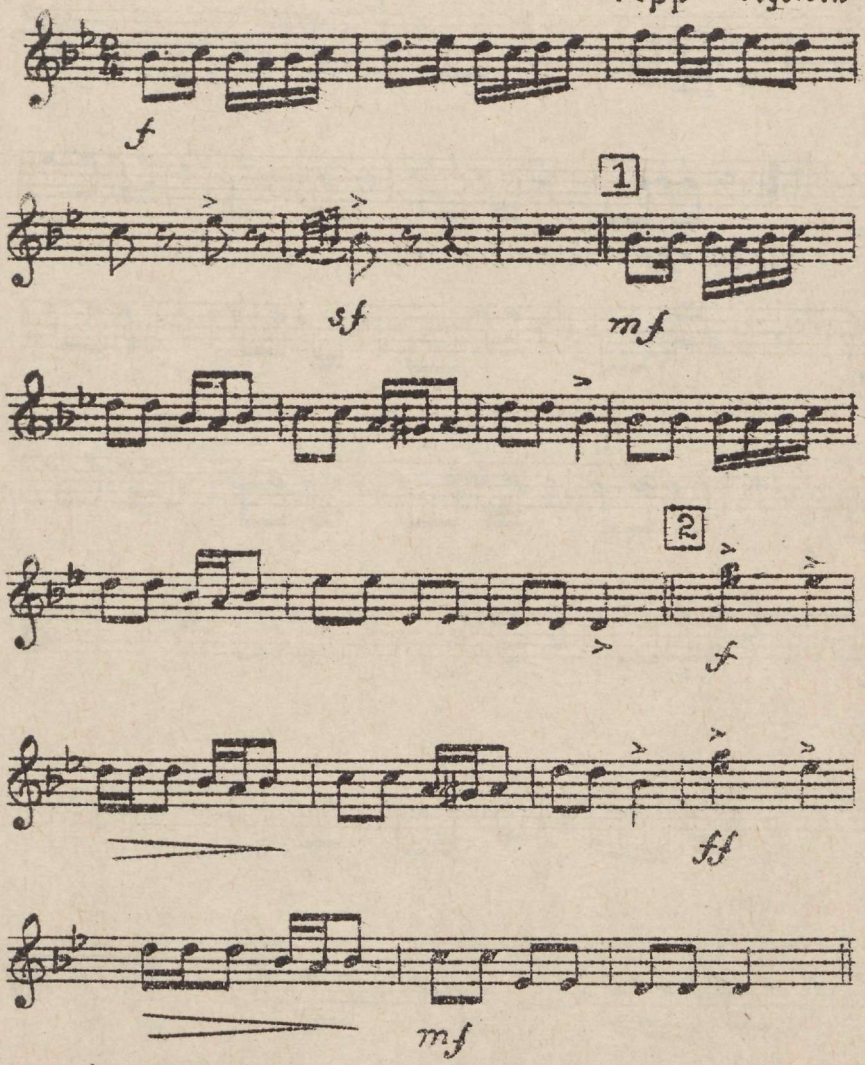

Cornetto in B II

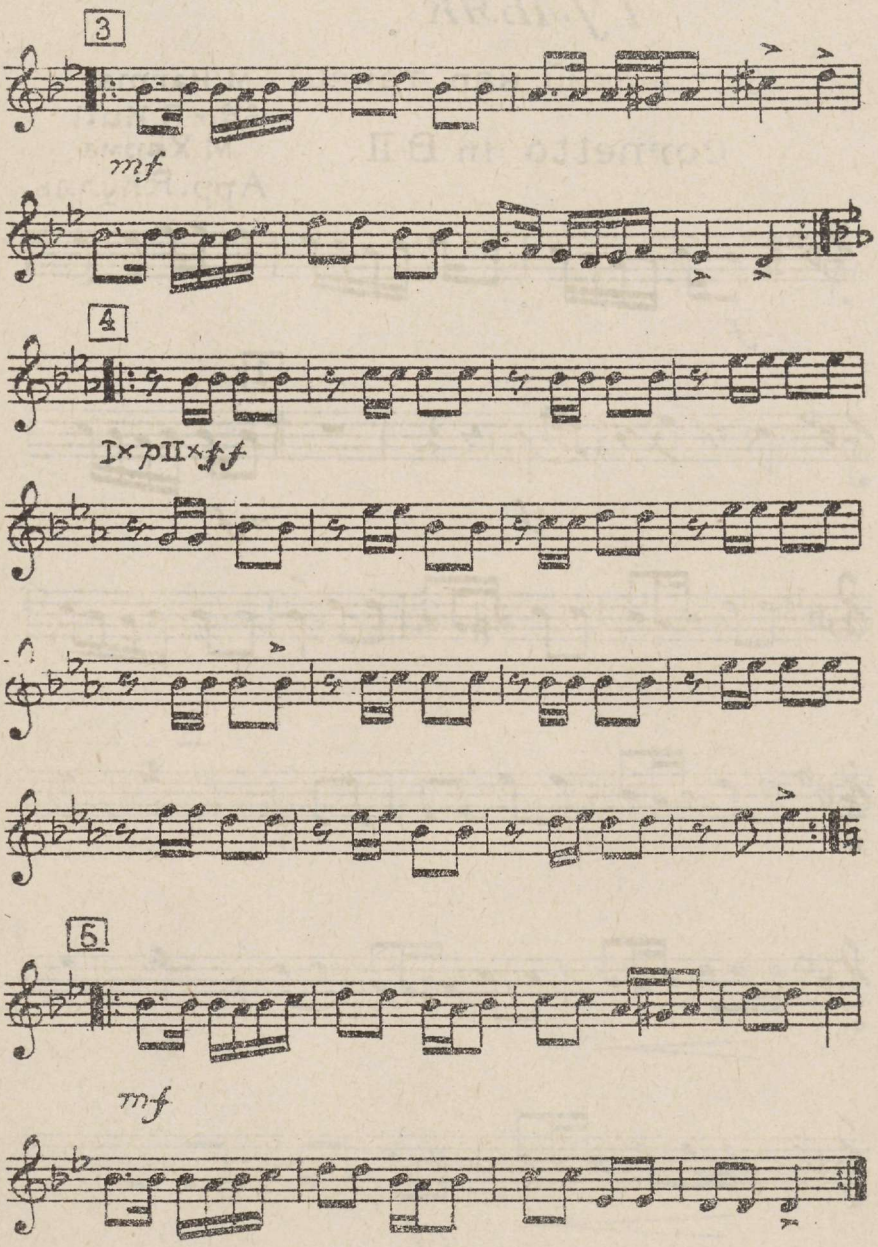

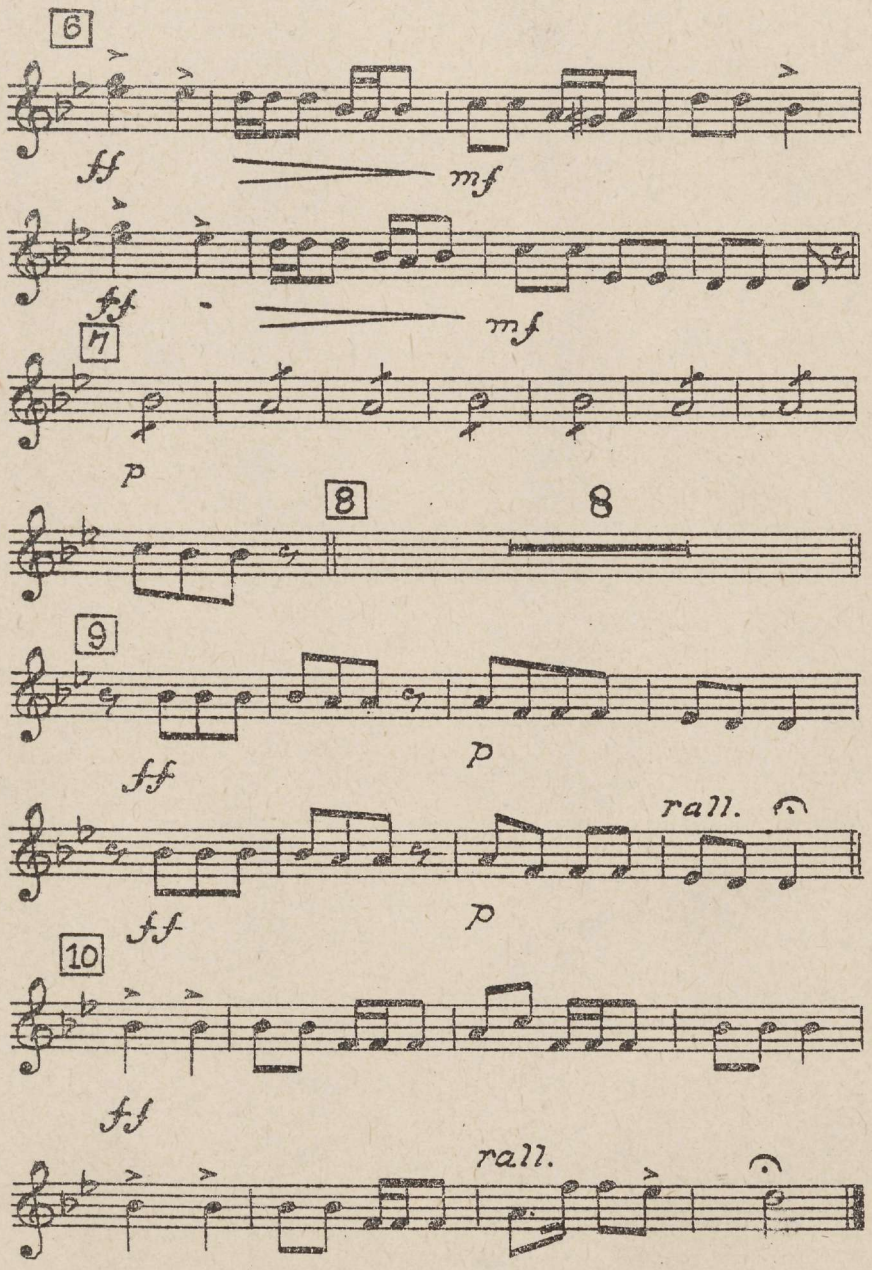
6
ff
mf
ff
mf
7
p
8
8
9
ff
p
ff
p
rall.
10
ff
rall.

EESTI
RAHVUSRAAMATUKOGU
AR
AR 2-09-00619

Tuljak
Тульяк

(Эстонский нар. танец)

M. Härma
San. R. Kull
М. Хярма
Арр. Р. Кулль

Tromba in B I

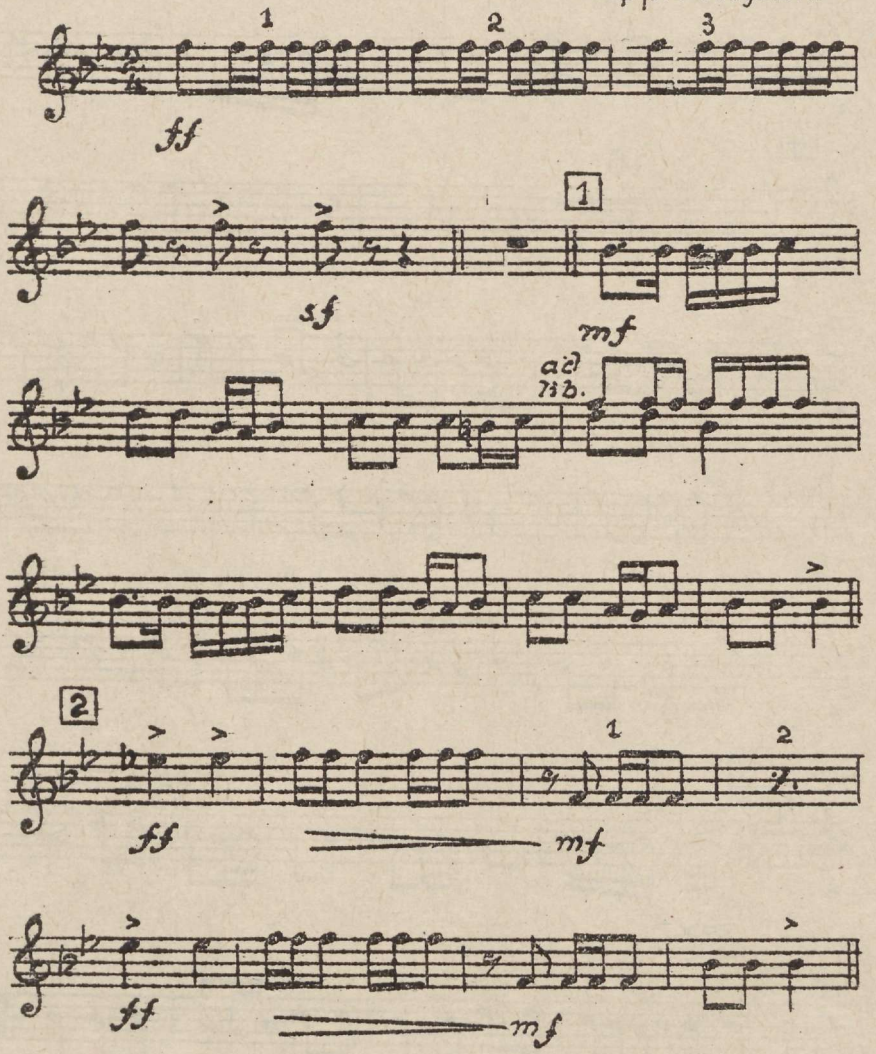

Tromba in B I

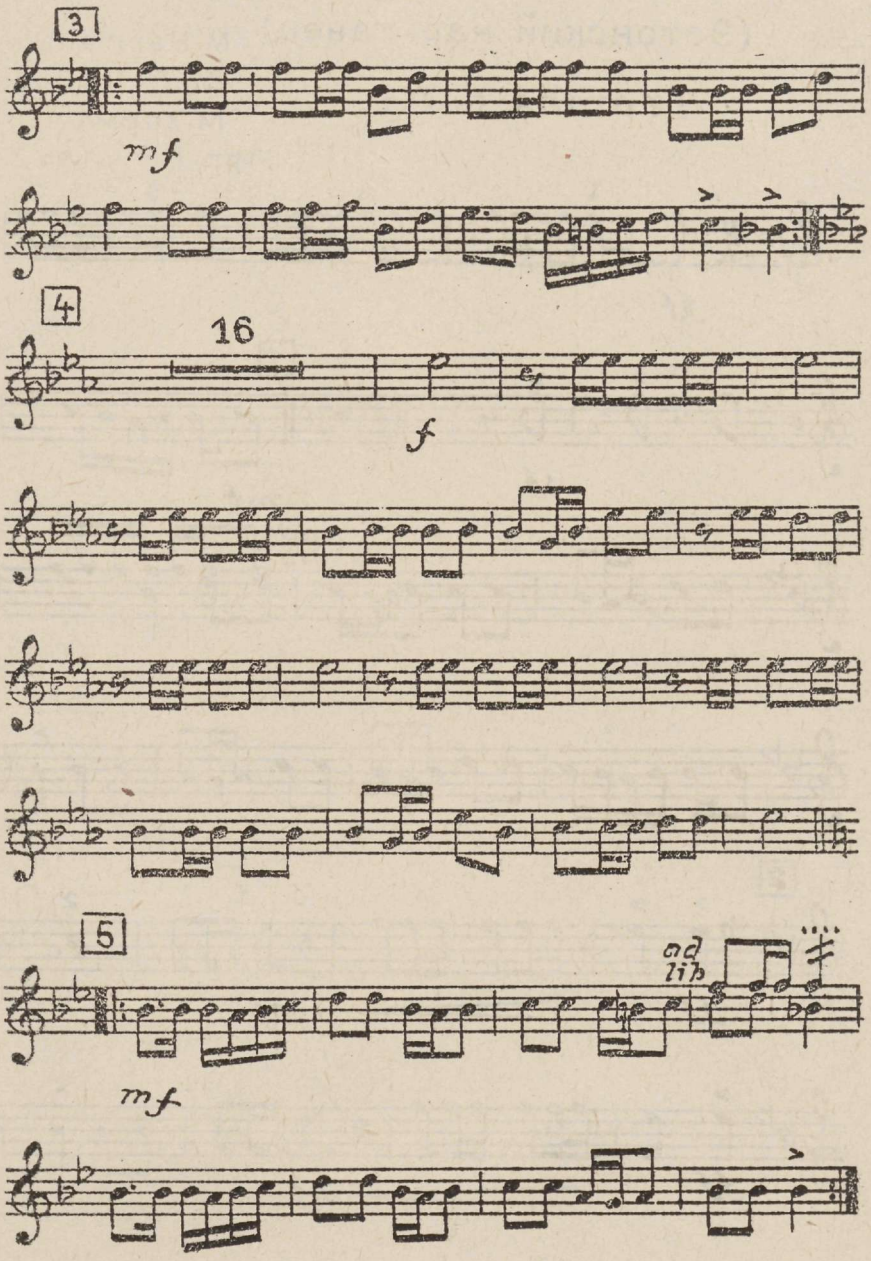

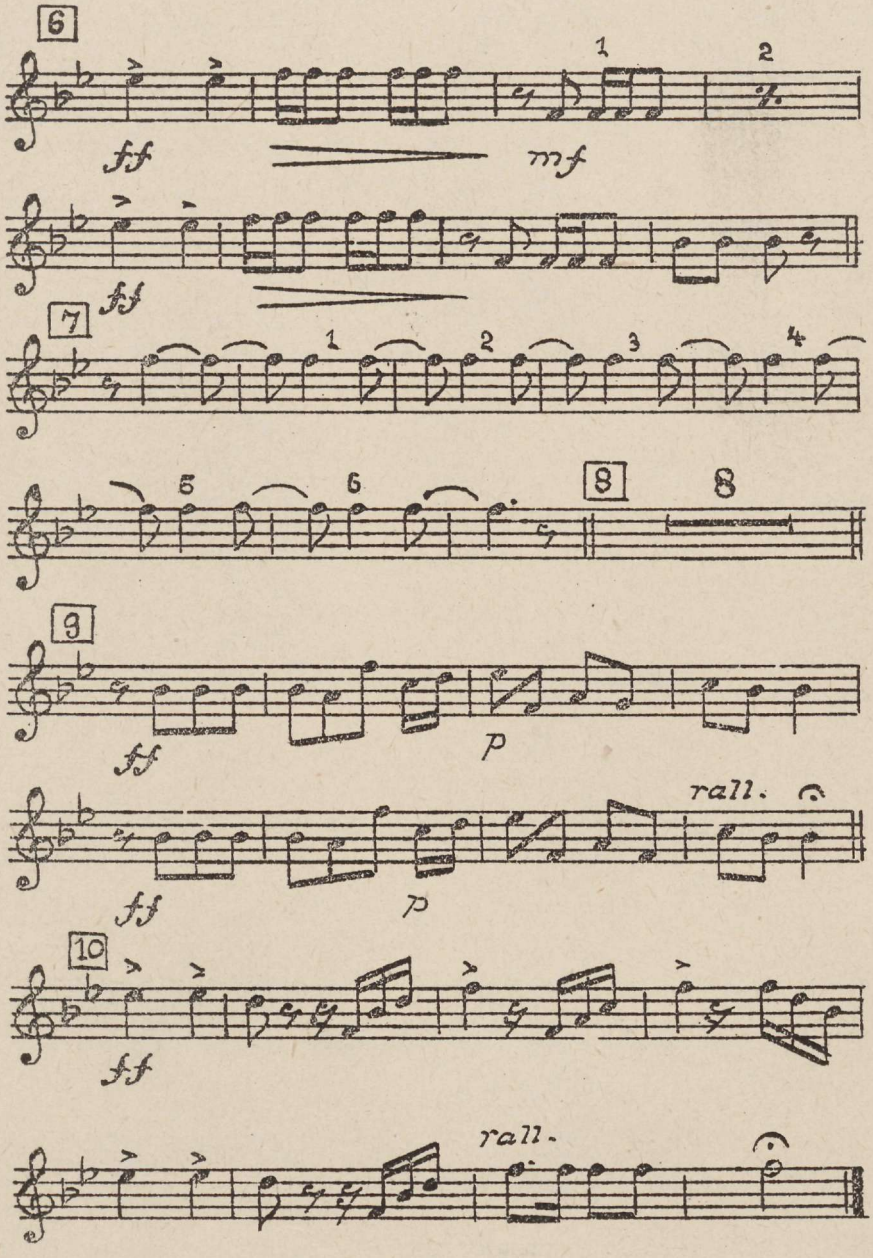
6
1
2
ff
mf
ff
7
1
2
3
4
6
6
8
8
9
ff
p
rall.
ff
p
10
ff
rall.

EESTI
RAHVUSRAAMATUKOGU
AR
AR2 - 03 - 00619

Tuljak
Тульяк

эстонский нар. танец

M. Härma.
Sdn. R. Kull.
М. Хярма
Арр. Р. Кулль

Tromba in B II-III

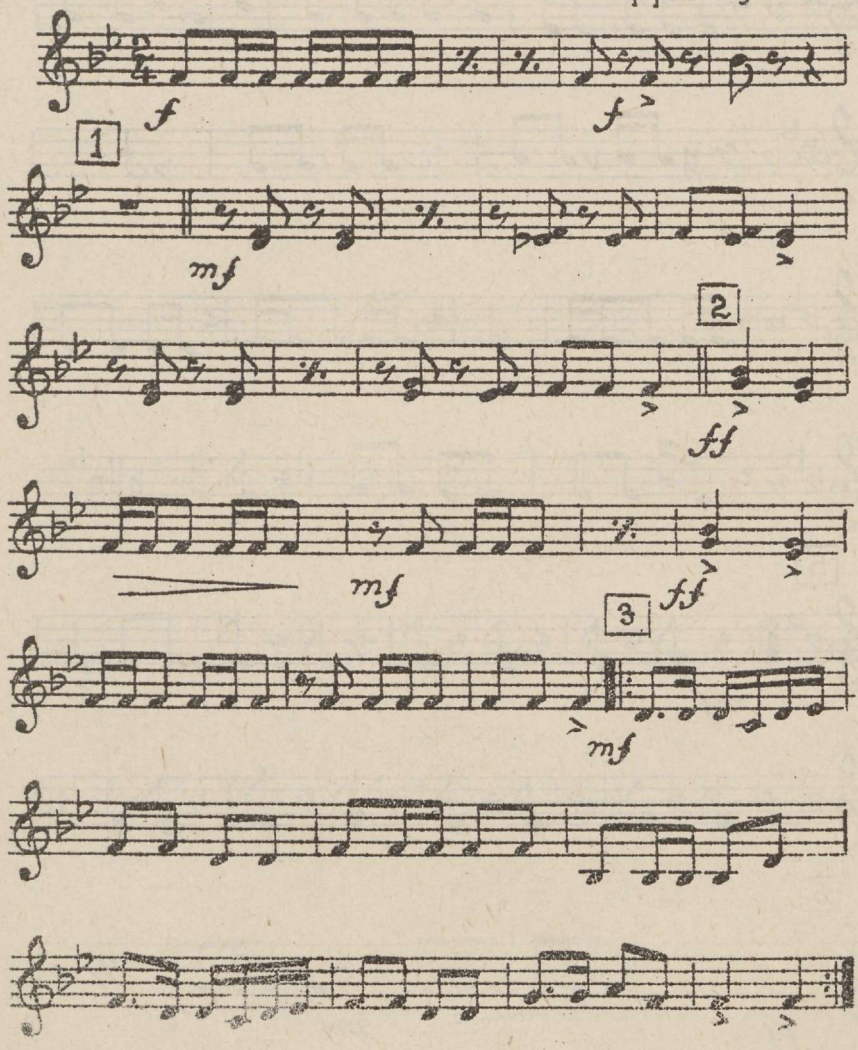

Tromba in B II-III

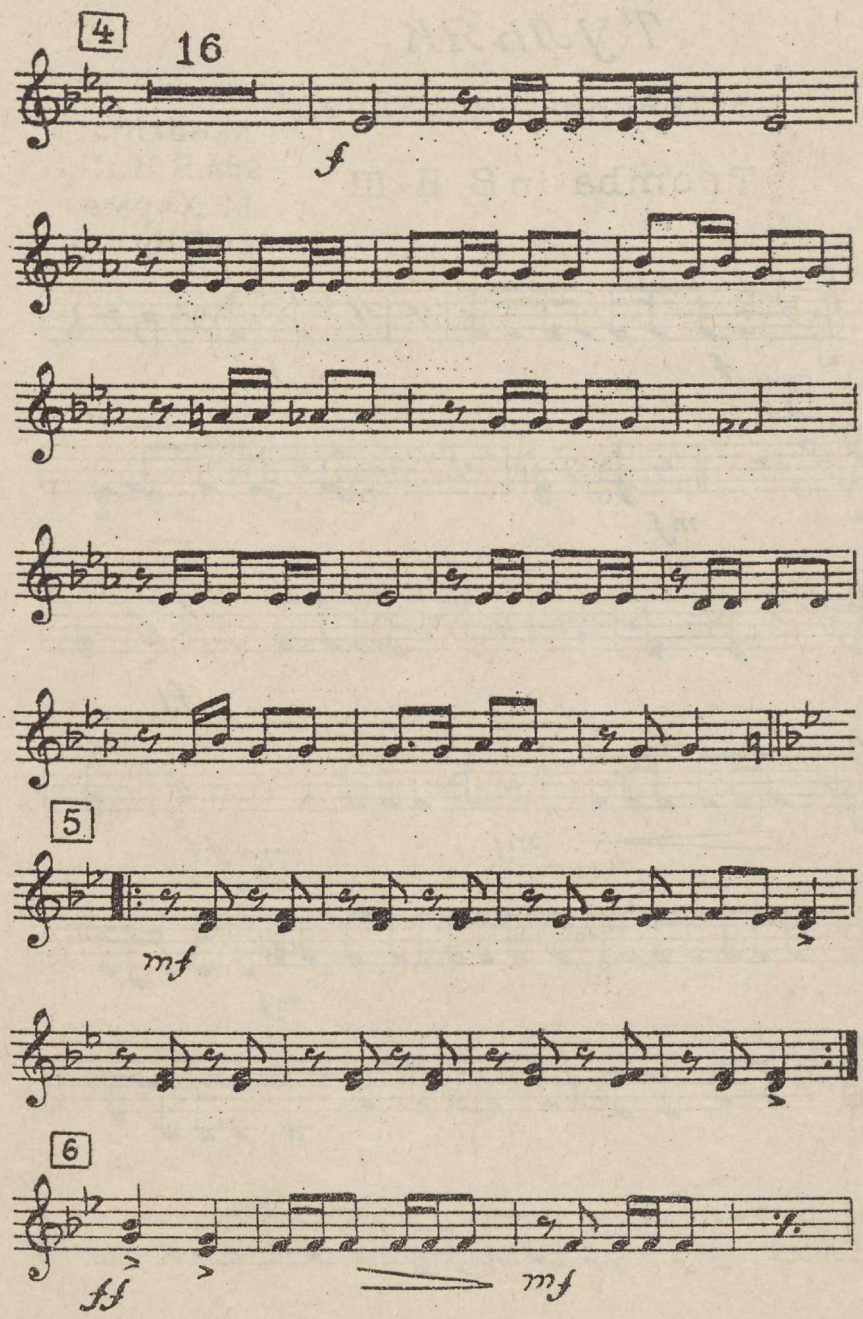

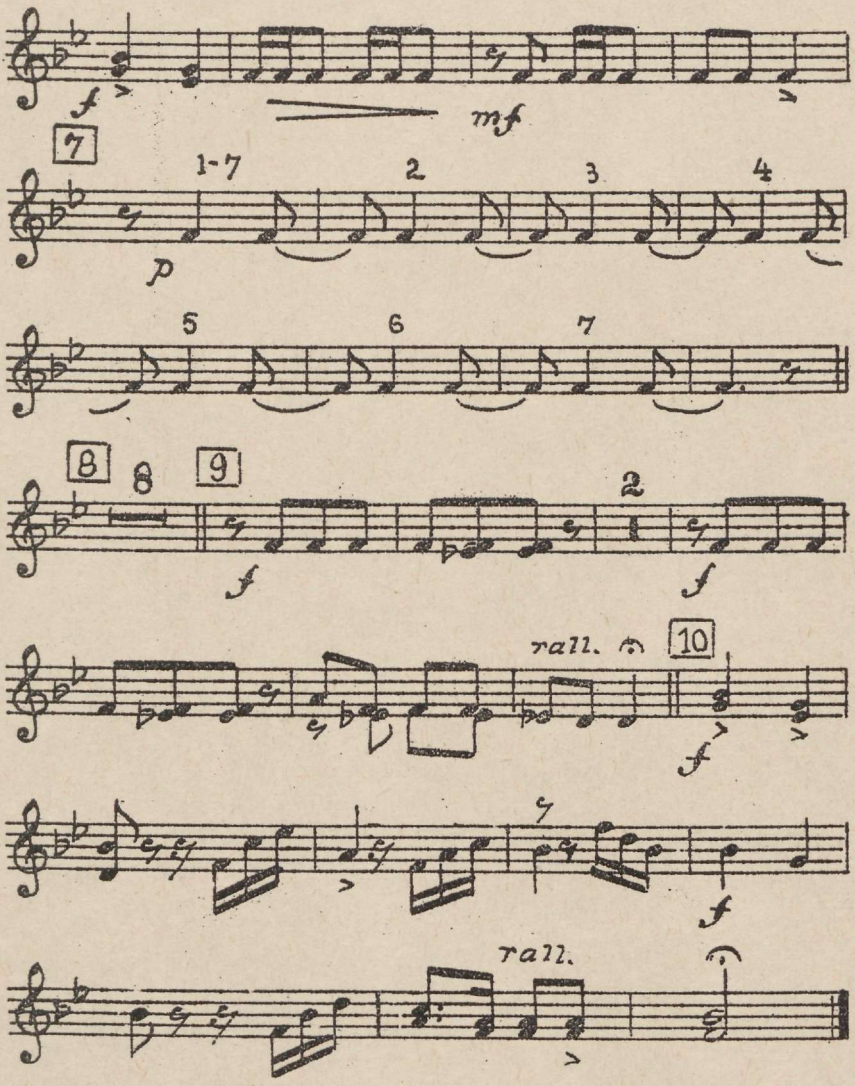
f
mf
7
1-7
2
3
4
p
5
6
7
8
8
9
2
f
f
rall.
10
f
f
rall.

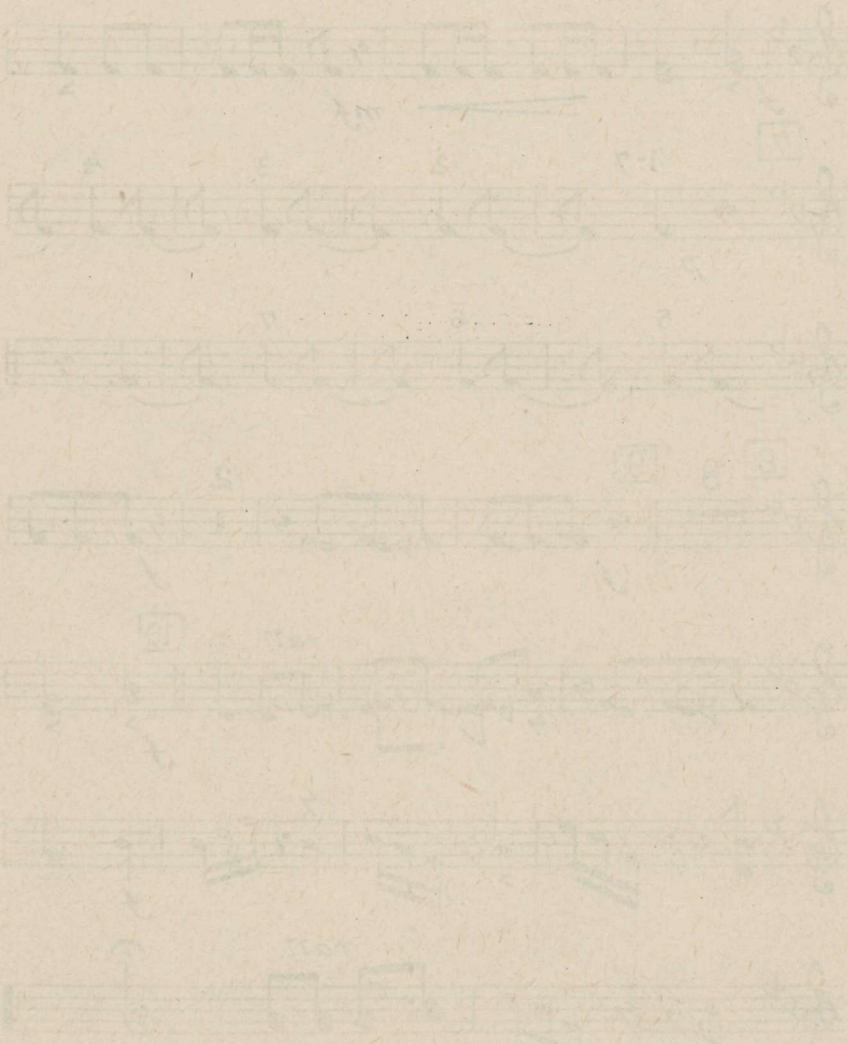

EESTI
RAHVUSRAAMATUKOGU
AR
AR2-03-00619

Tuljak

Тульяк

(Эстонский нар. танец)

Alti in Es I-II

M.Härma
Sdn.R.Kull
М.Хярма
Арр.Р.Кулль

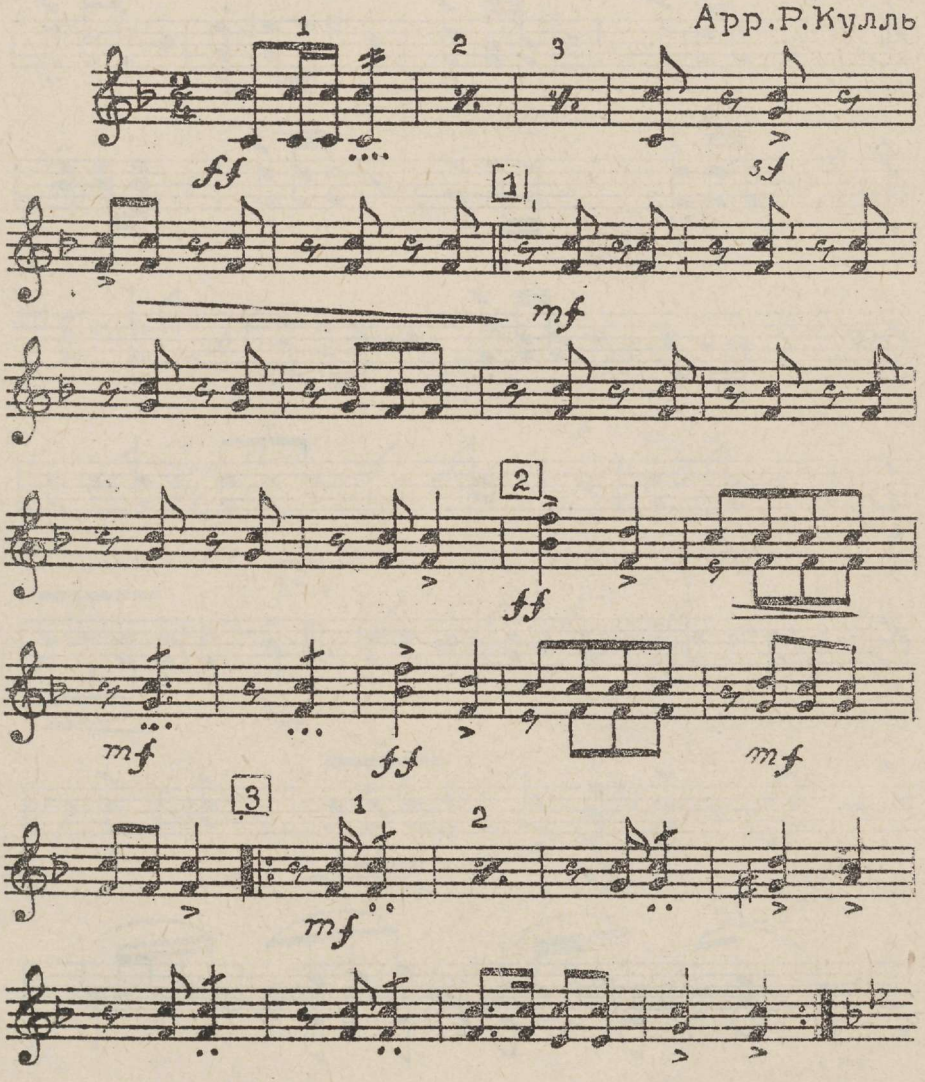

Alti in Es I-II

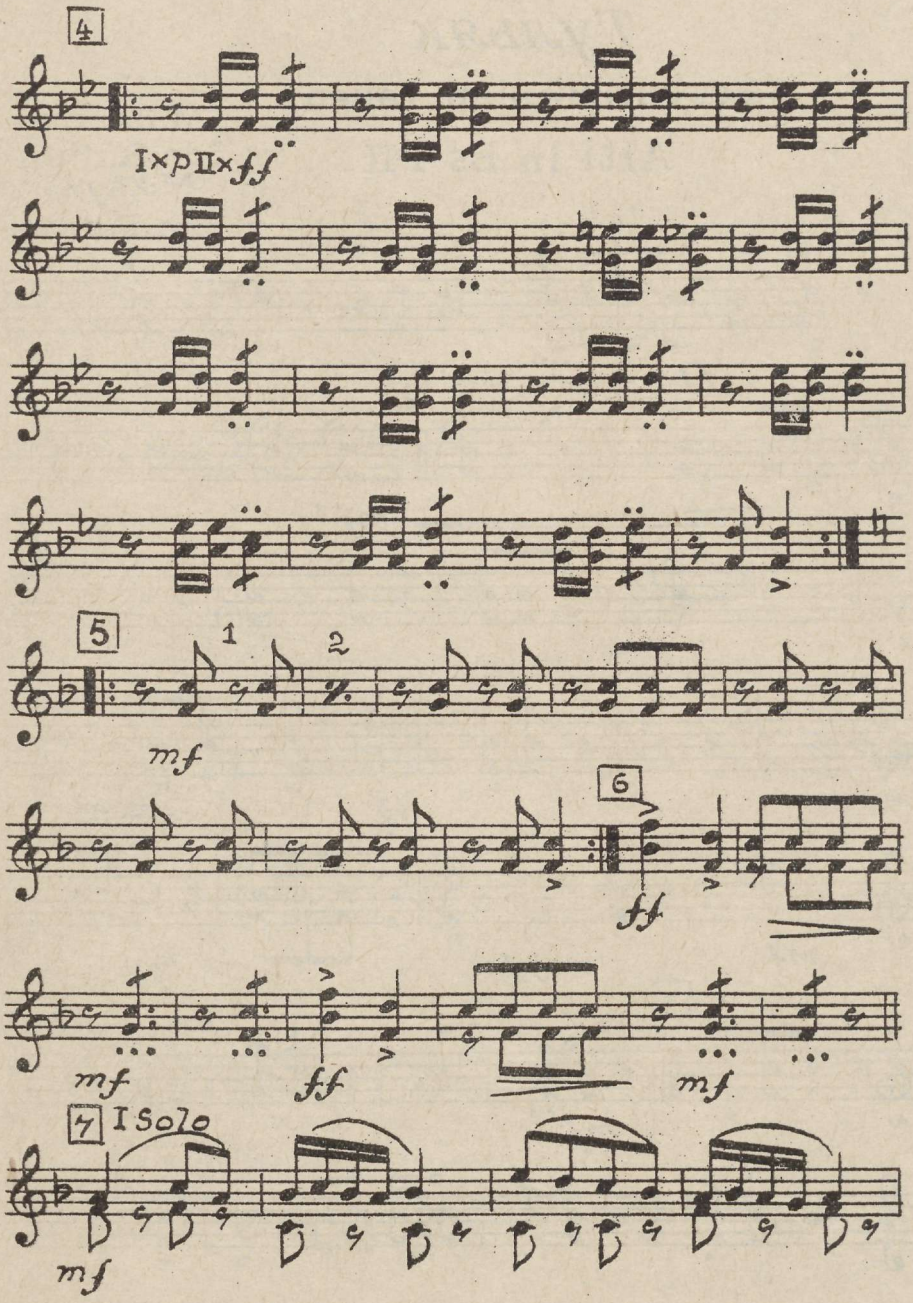

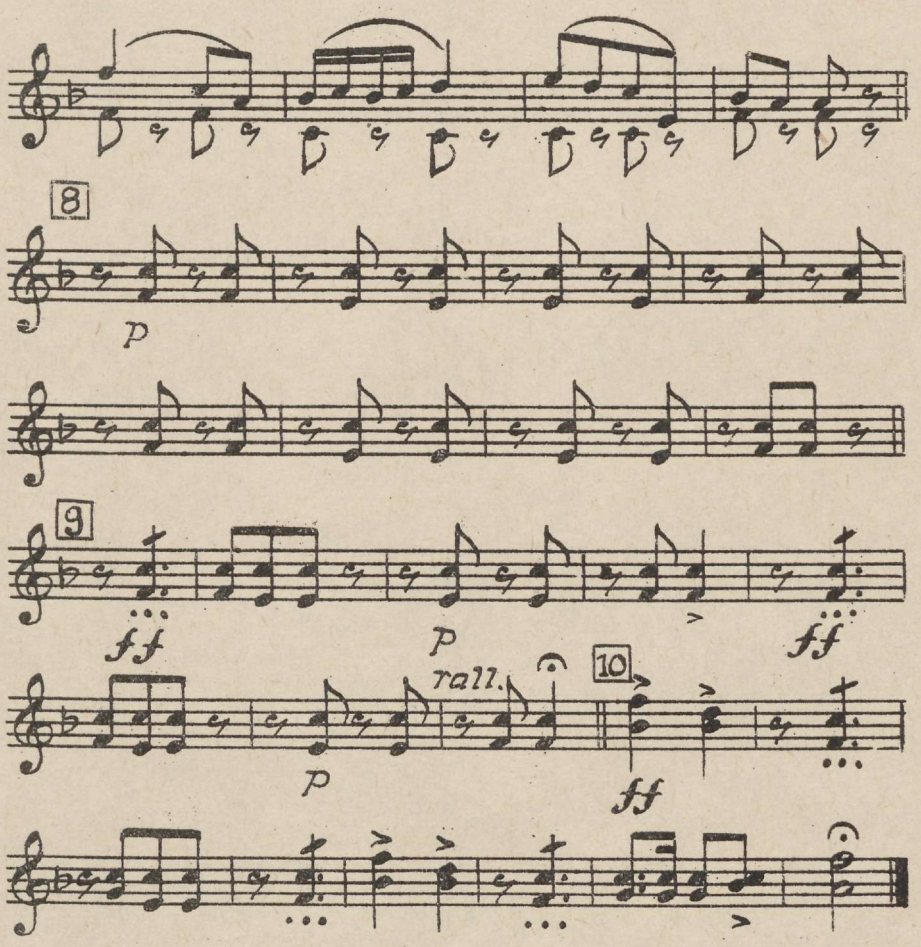
8
p
9
ff
p
ff
rall.
p
10
ff

EESTI
RAHVUSRAAMATUKOGU
AR
AR2-03-00619

Tuljak

Тульяк

(Эстонский нар. танец)

Alti in Es III-IV

M.Härma
Sdn.R.Kull
М.Хярма
Арр.Р.Кулль

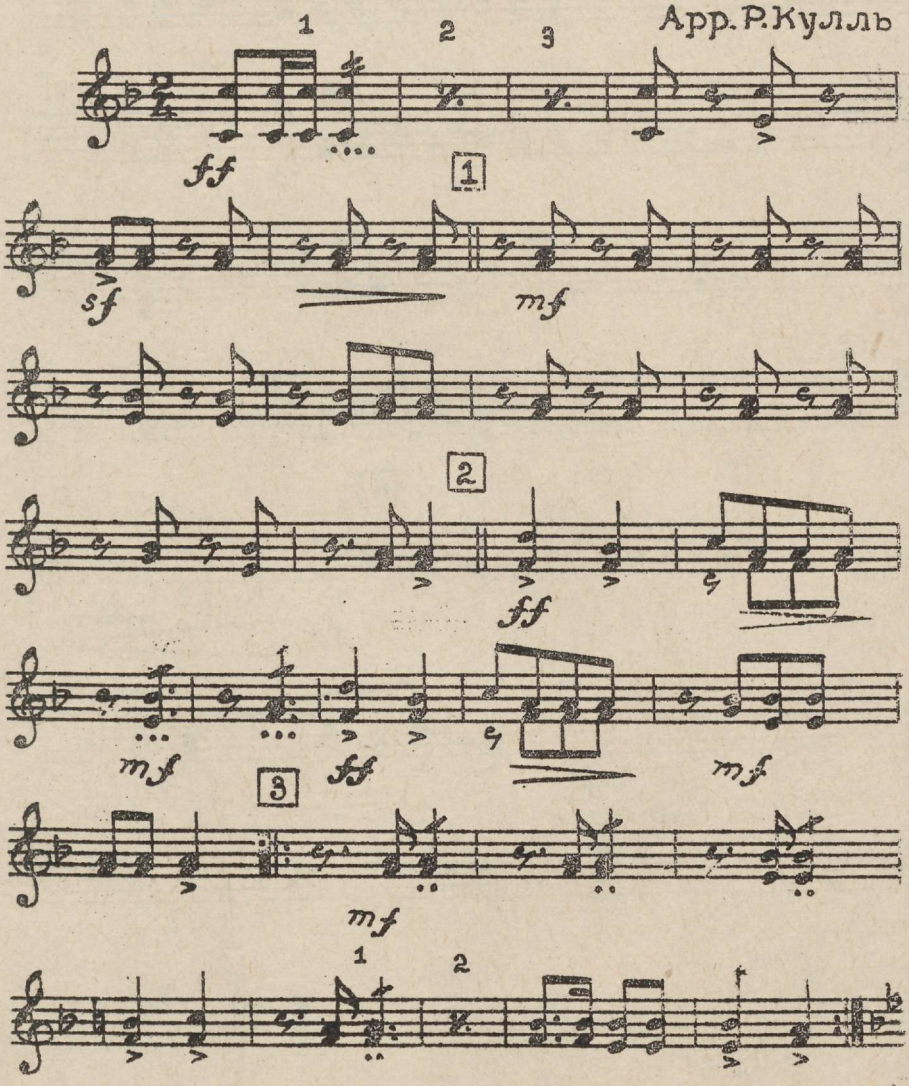

Alti in Es III-IV

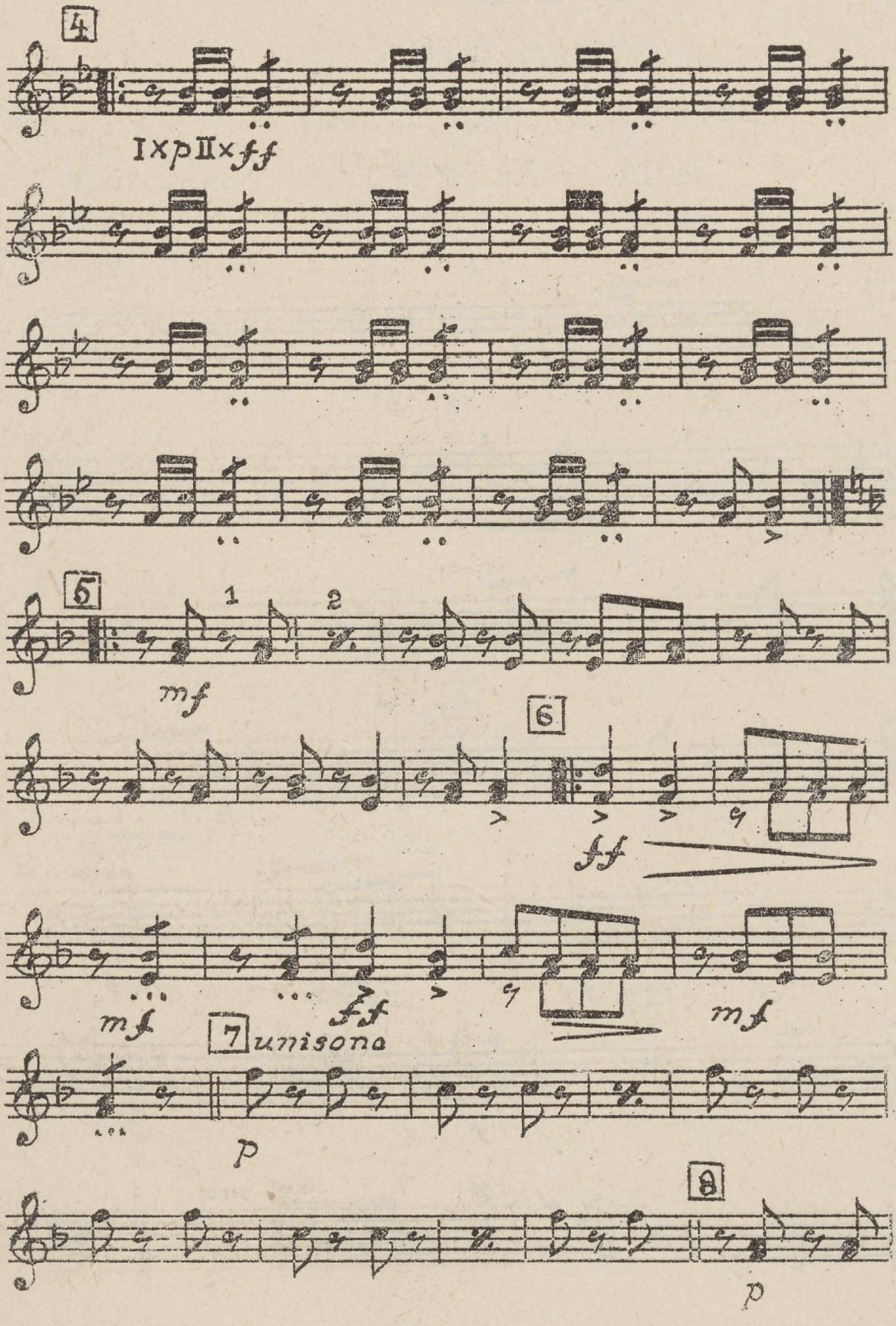

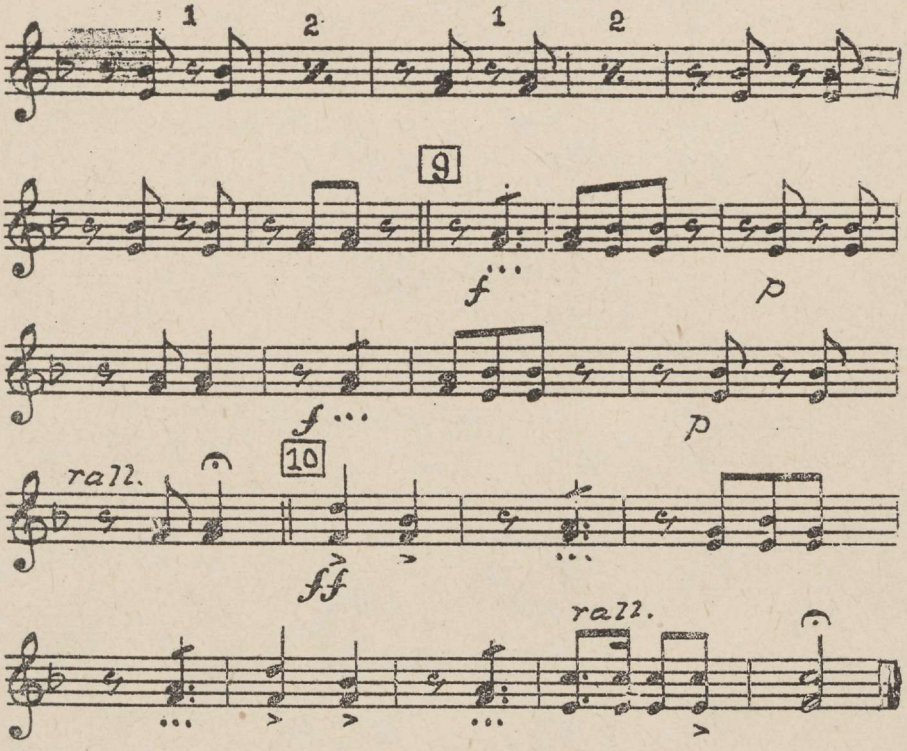
1
2
1
2
9
f
p
f
p
10
rall.
ff
rall.

EESTI
RAHVUSRAAMATUKOGU
AR
AR2-03-00619

Tuljak

Тульяк

(Эстонский нар. танец)

Tenor in B I

M. Härma.
Sdn. R. Kull
М. Хярма
Арр. Р. Кулль

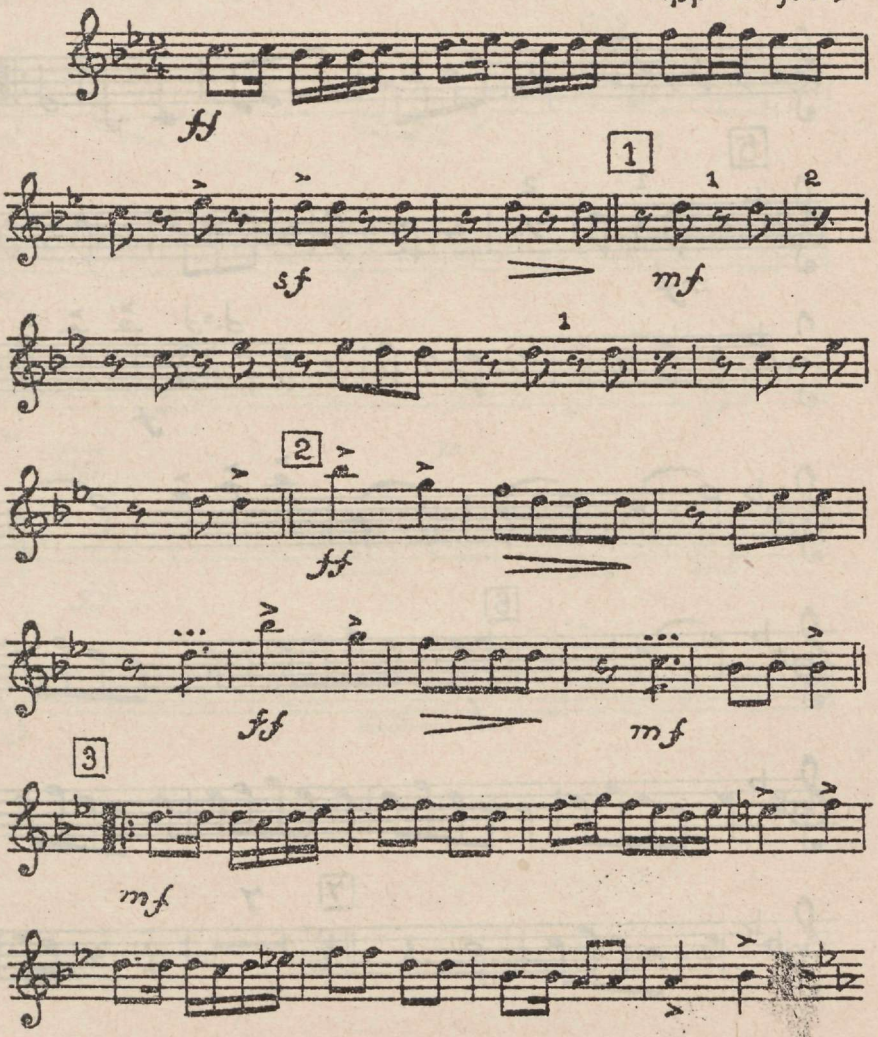

Tenor in B♭

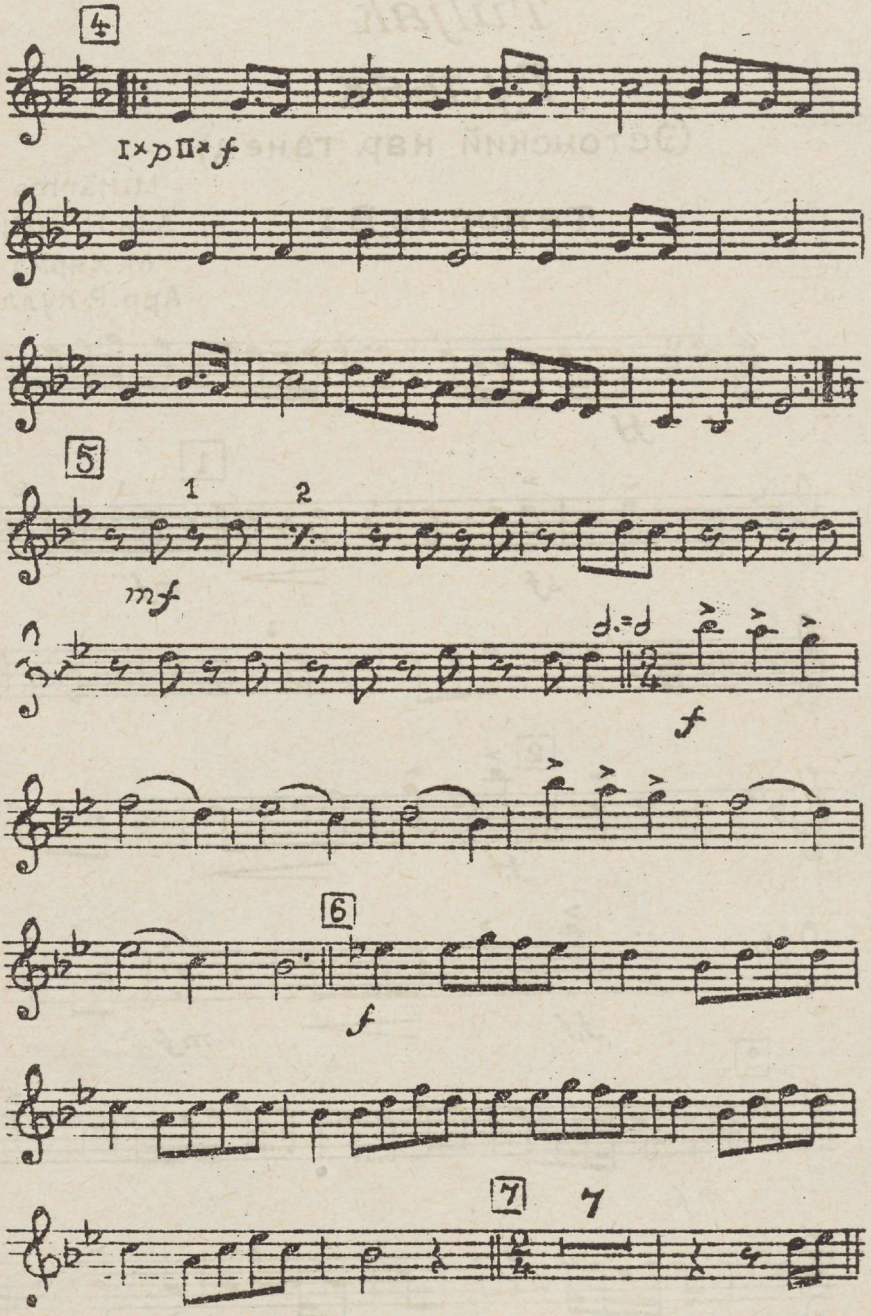

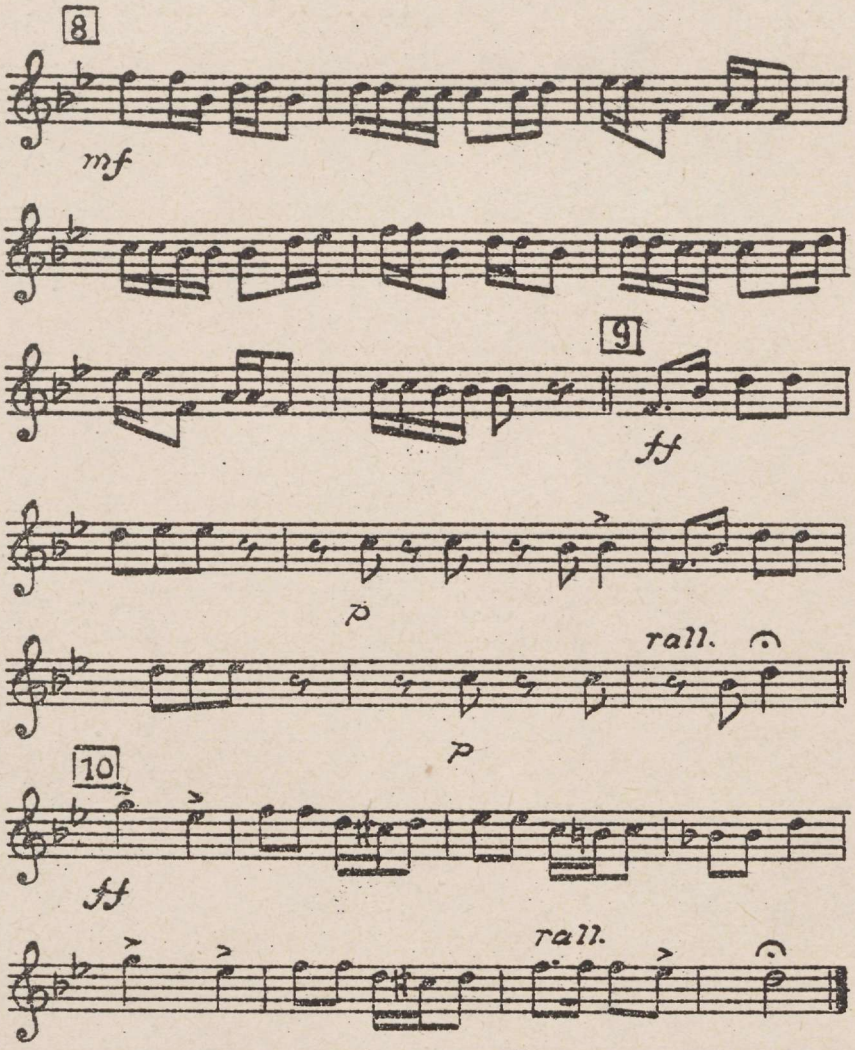
8
mf
9
ff
p
rall.
p
10
ff
rall.

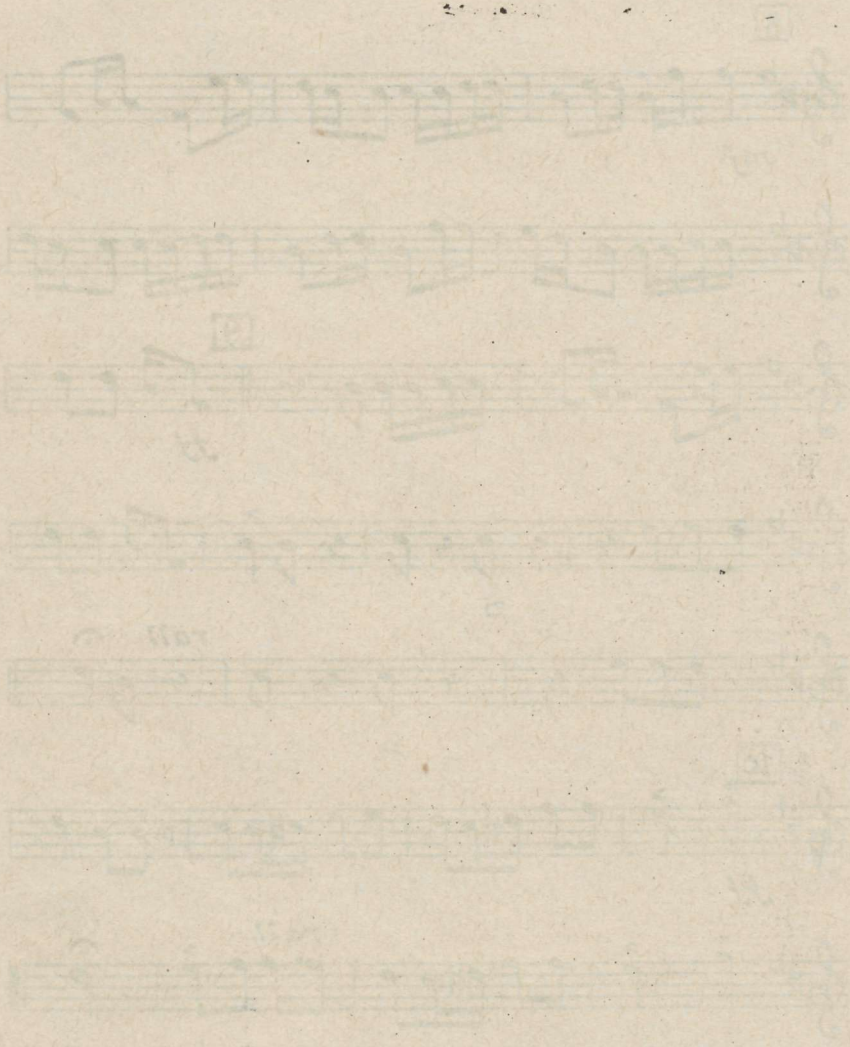

EESTI
RAHVUSRAAMATUKOGU
AR
AR2-03-00619

Tuljak

Тульяк

(Эстонский нар. танец)

Tenor in B II-III

M. Härma
Sdn. R. Kull
М. Хярма
Арр. Р. Кулль

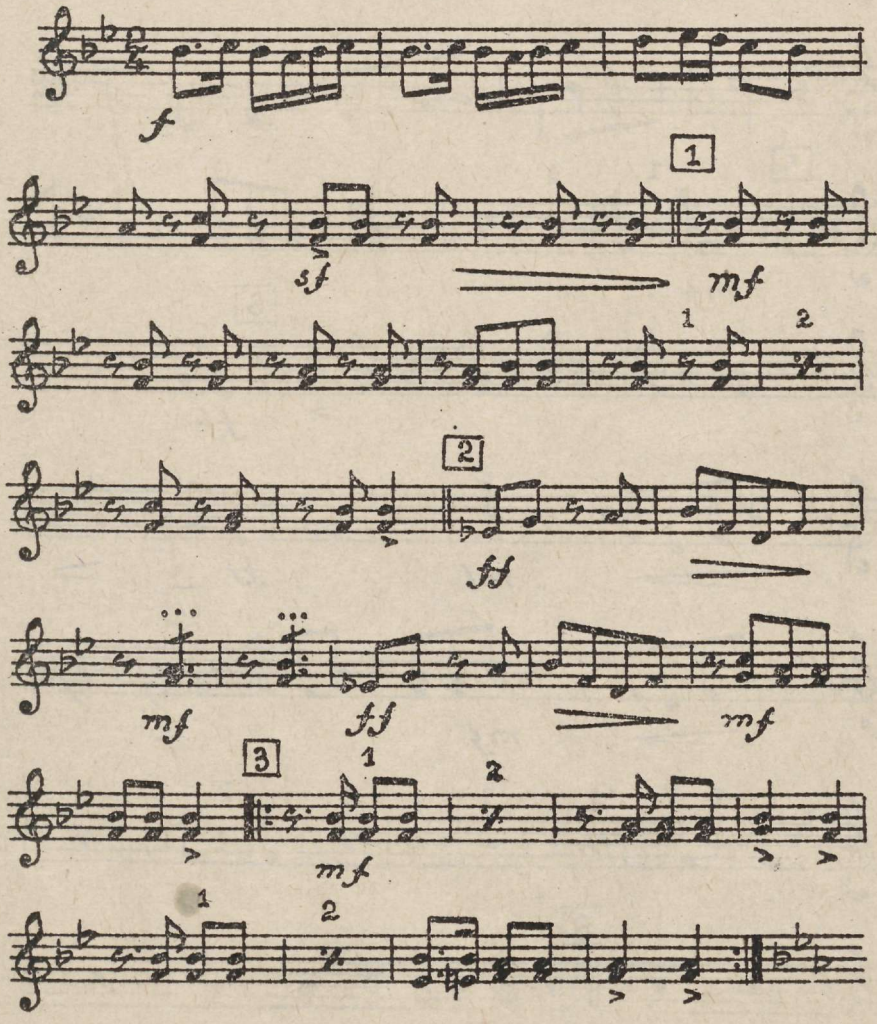

Tenor in B II-III

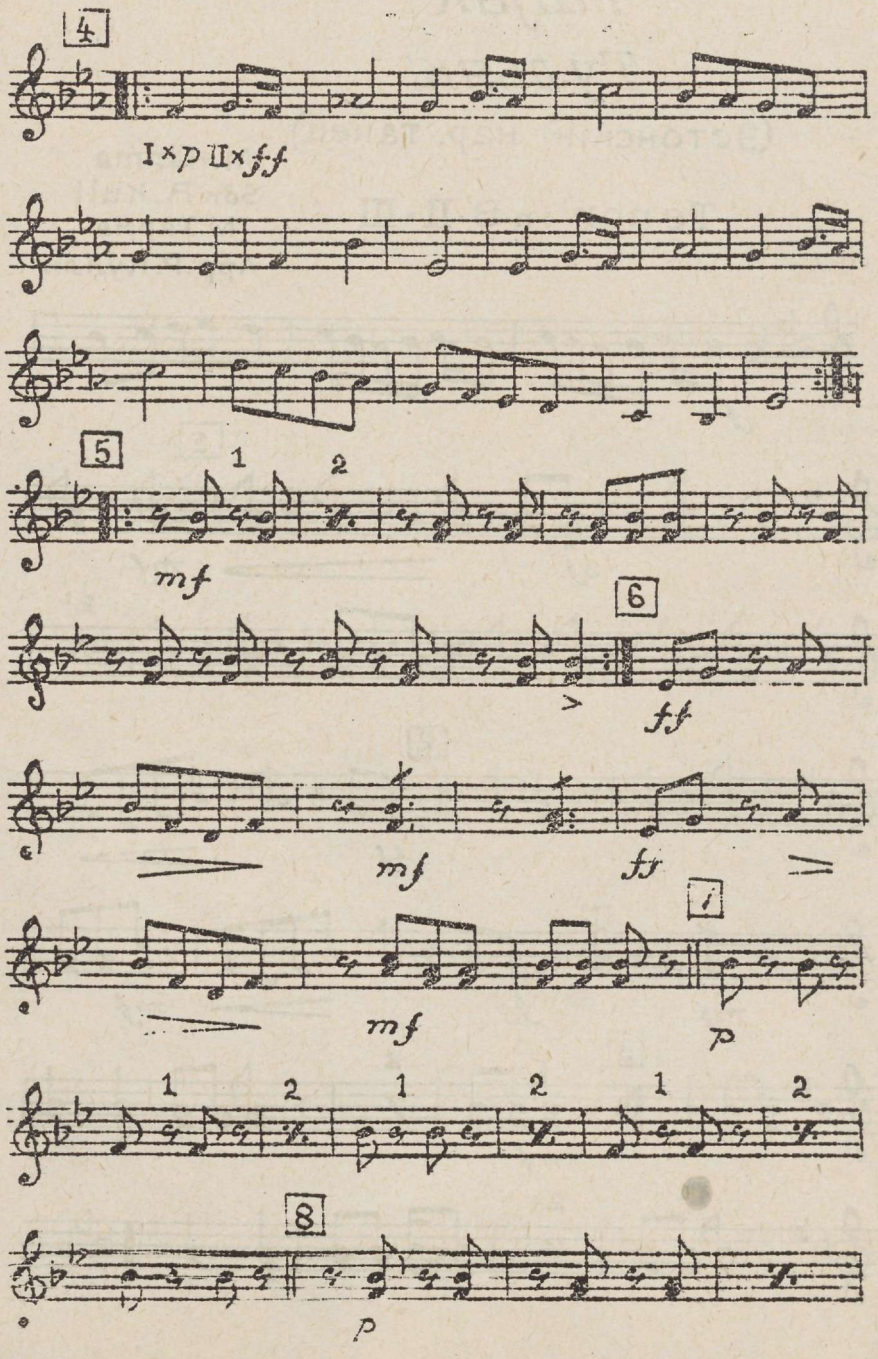

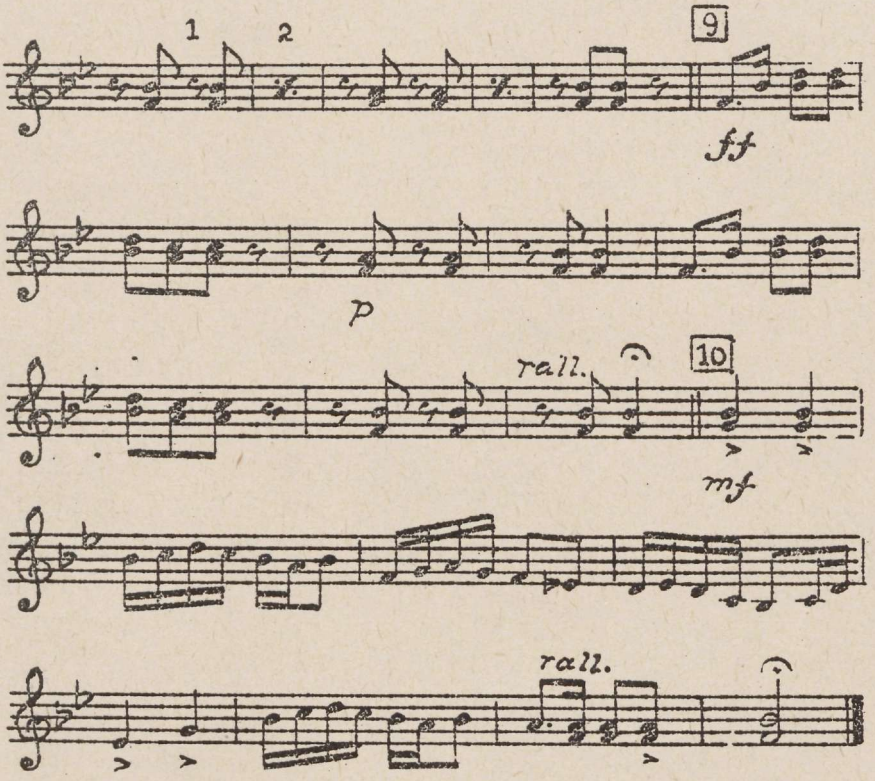
1
2
9
ff
p
rall.
10
mf
rall.

EESTI
RAHVUSRAAMATUKOGU
AR
AR2-03-00619

Tuljak

Тульяк

(Эстонский нар. танец)

Bariton

M. Harma
Sdn. R. Kull
М. Хярма
Арр. Р. Кулль

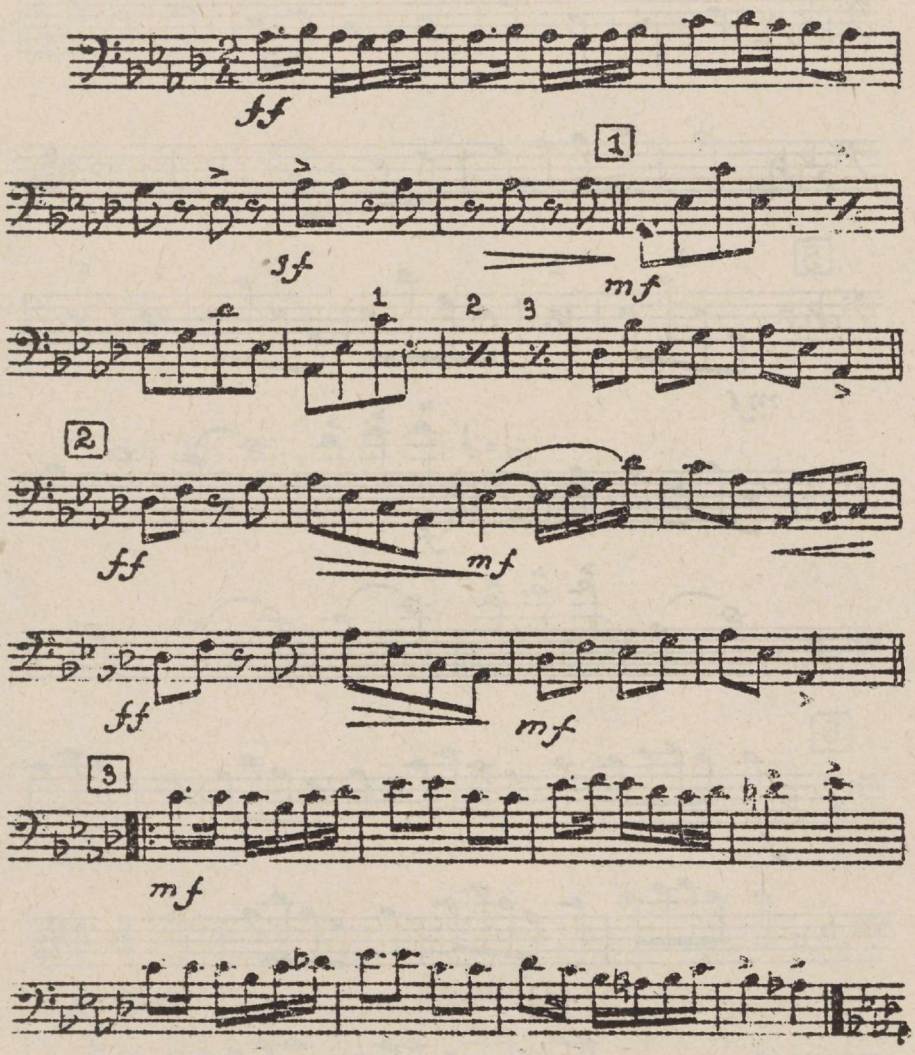

Bariton

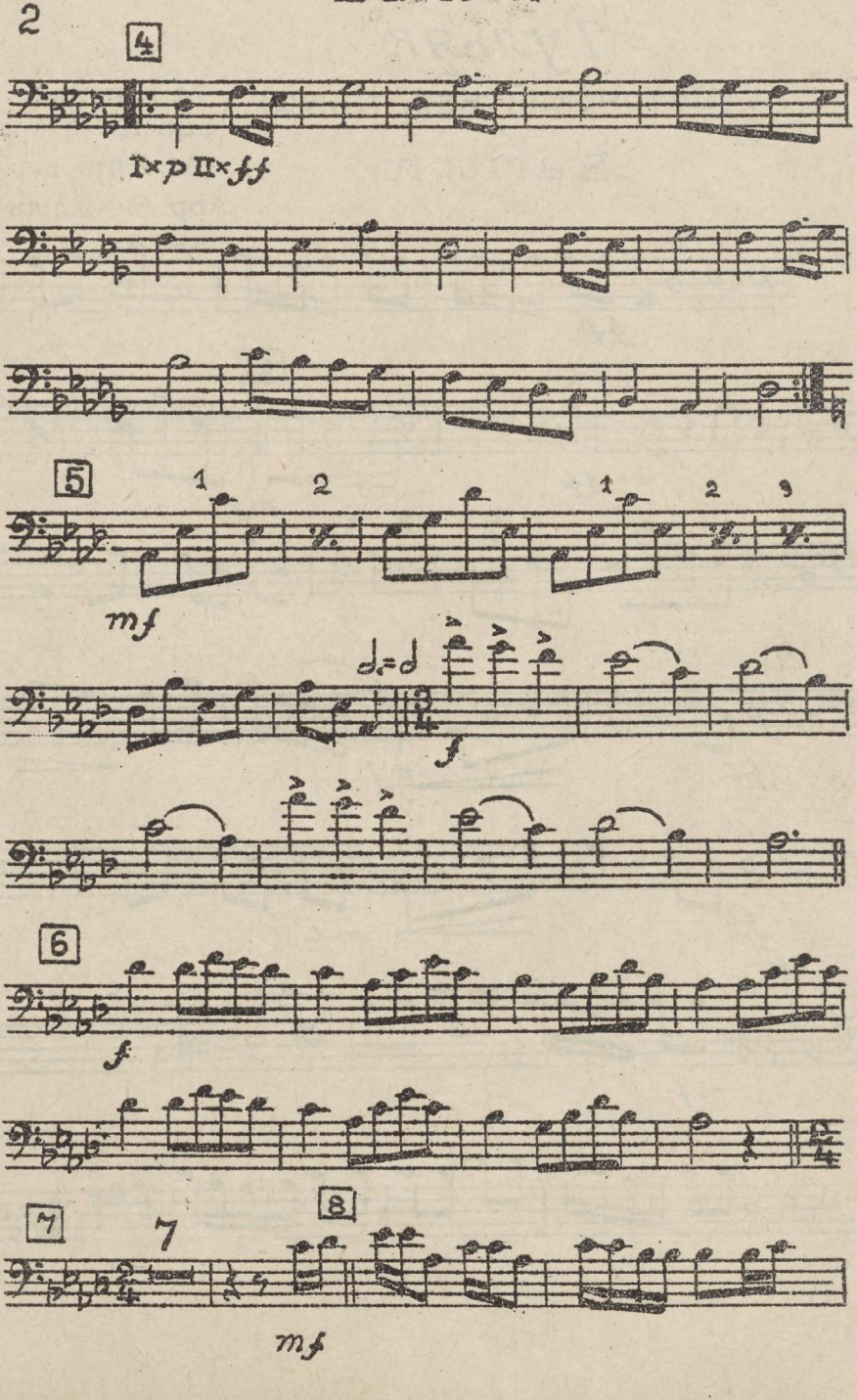

Bariton

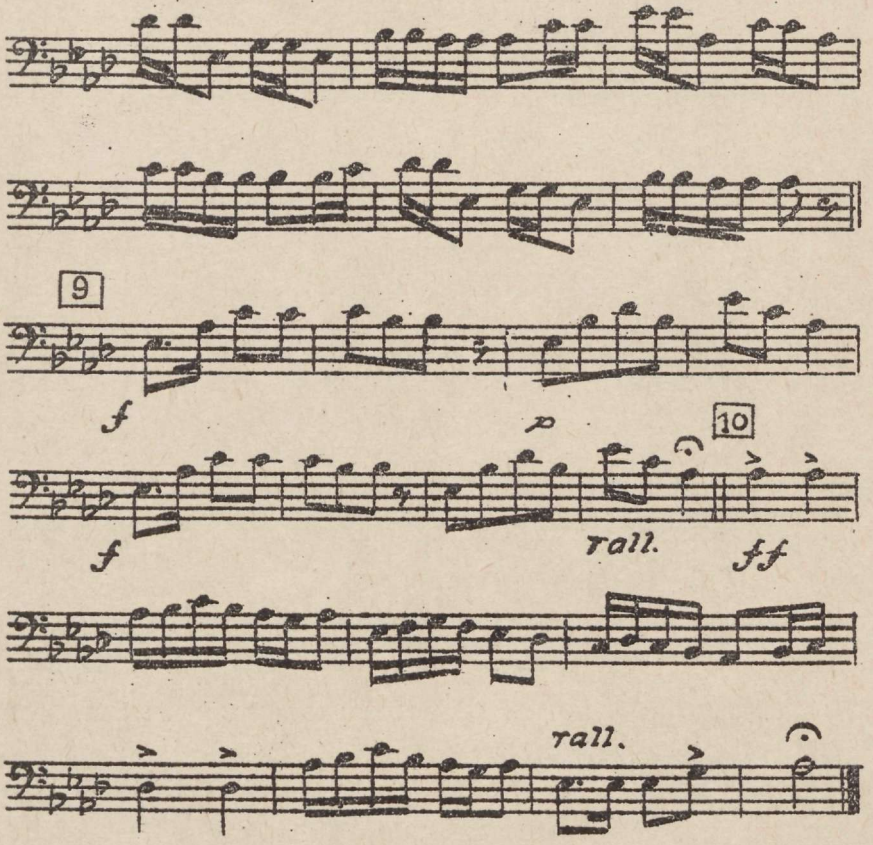

EESTI
RAHVUSRAAMATUKOGU
AR
AR2-03-00619

Tuljak

Тульяк

(Эстонский нар. танец)

Tromboni I-II

M. Härma.
sdn. R. Kull

М. Хярма
App. P. Кулль

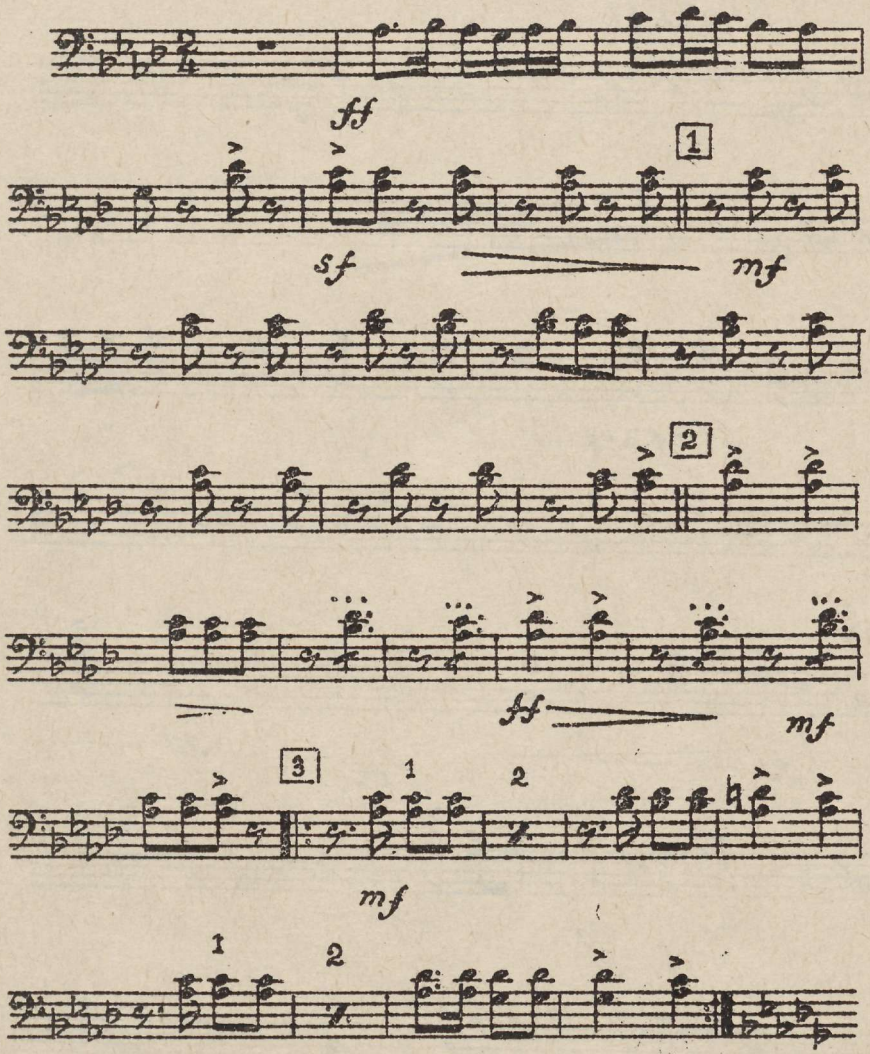

Tromboni I-II

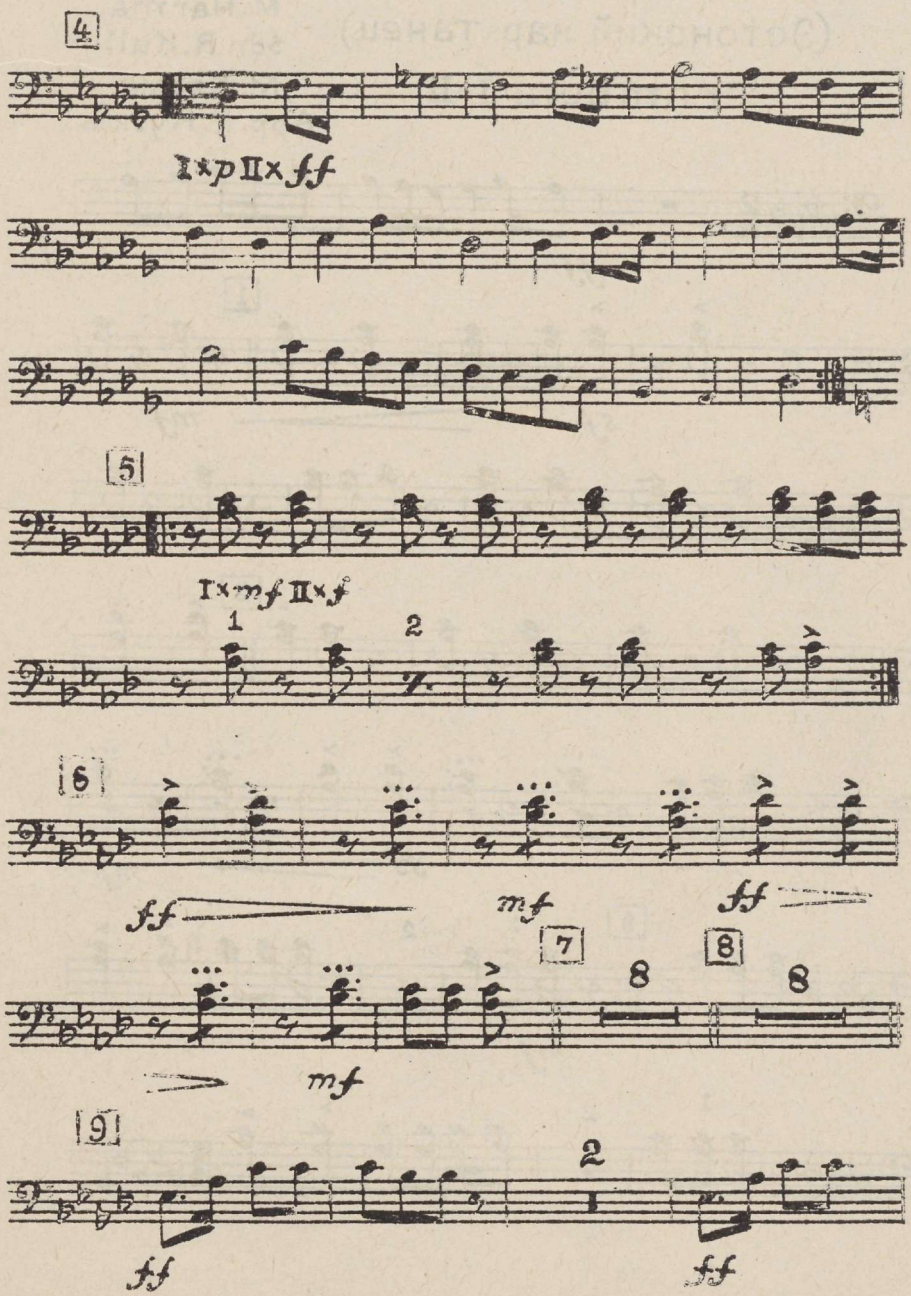

Tromboni I-II

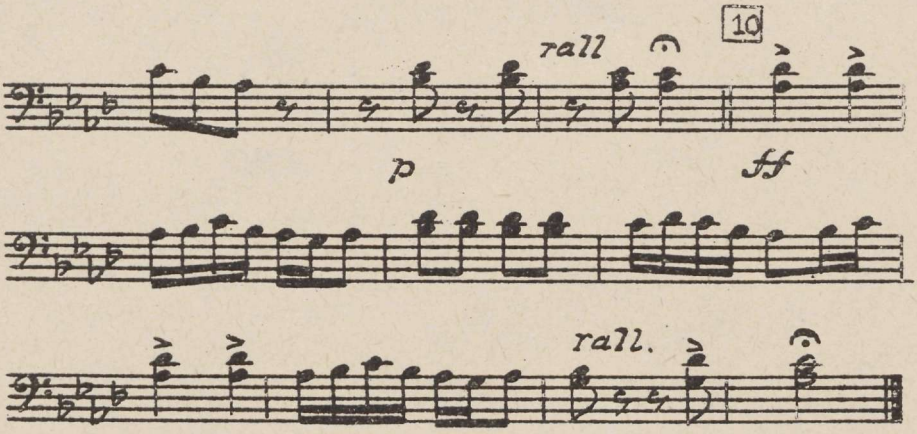

EESTI
RAHVUSRAAMATUKOGU
AR
AR2-03-00619

Tuljak
Гульяк

(Эстонский нар. танец)

Trombone III

M. Härma
Sdn. R. Kull
М. Хярма
Арр. Р. Кулль

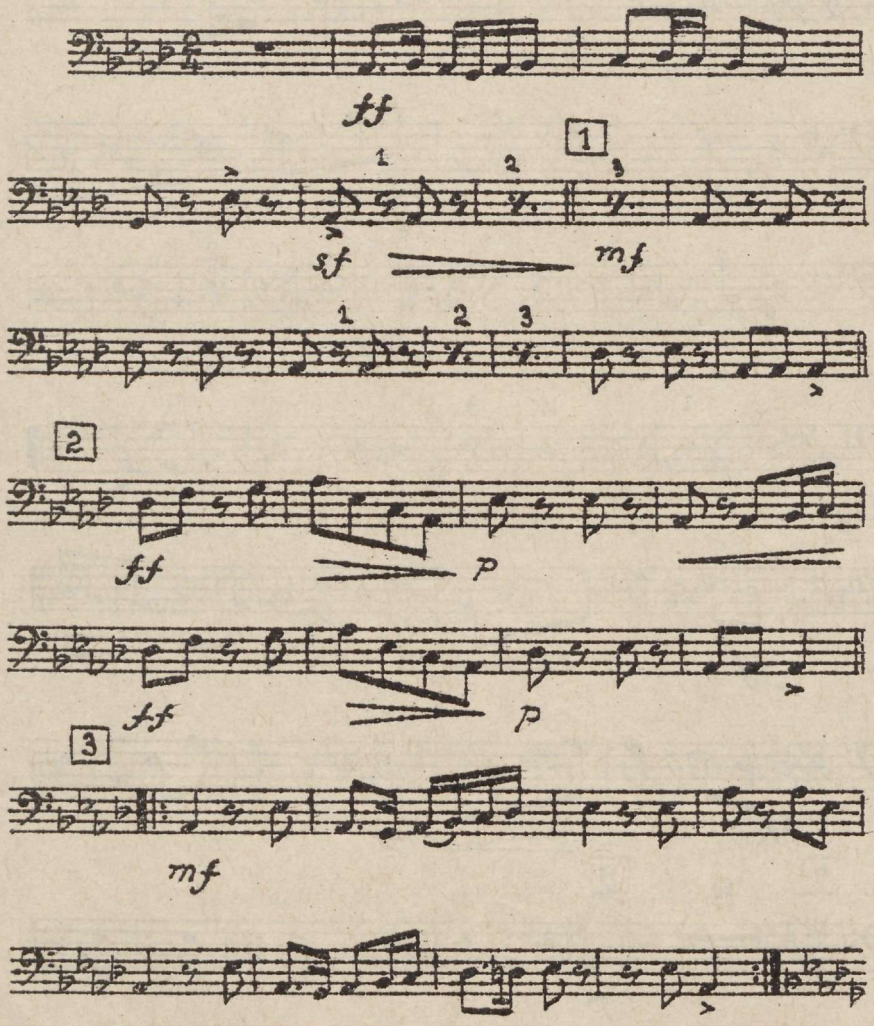

Trombone III

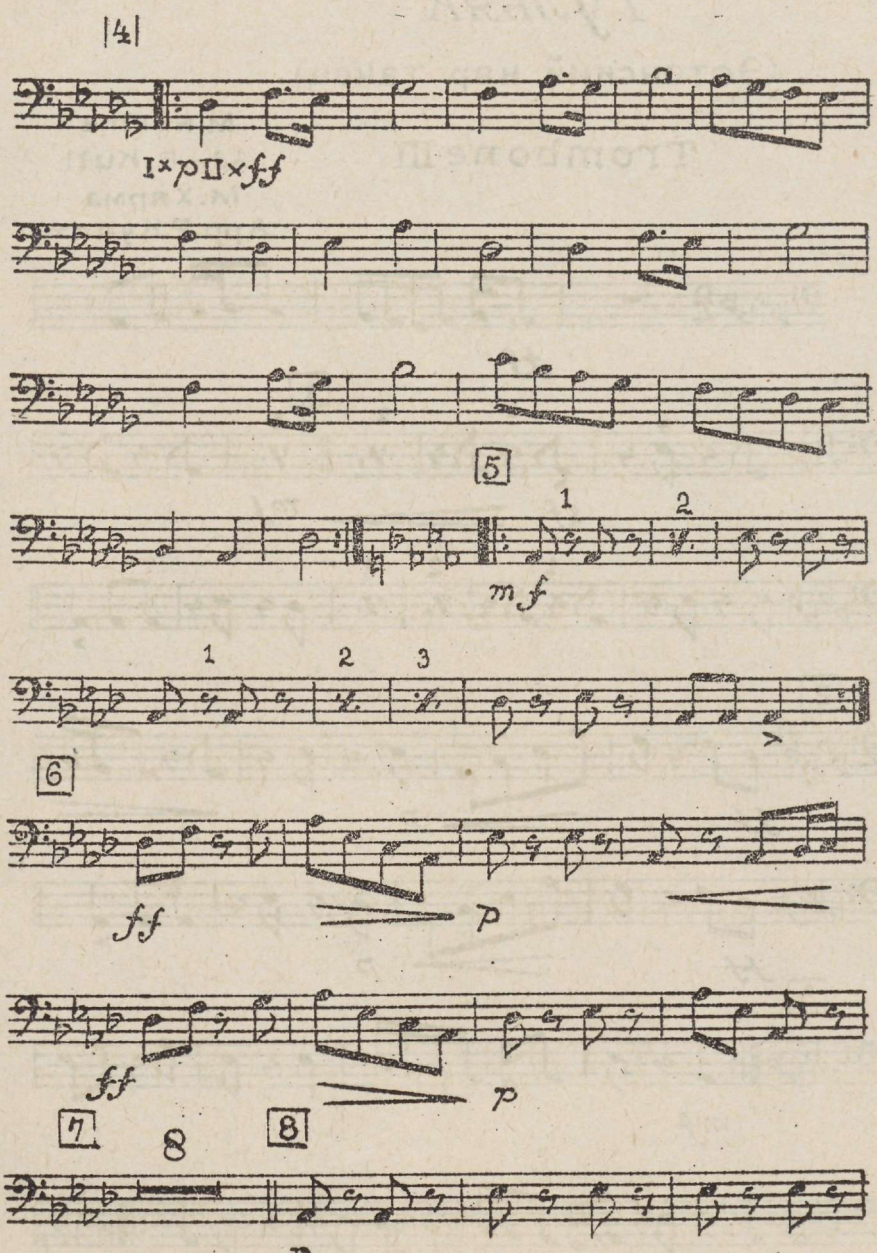

Trombone III

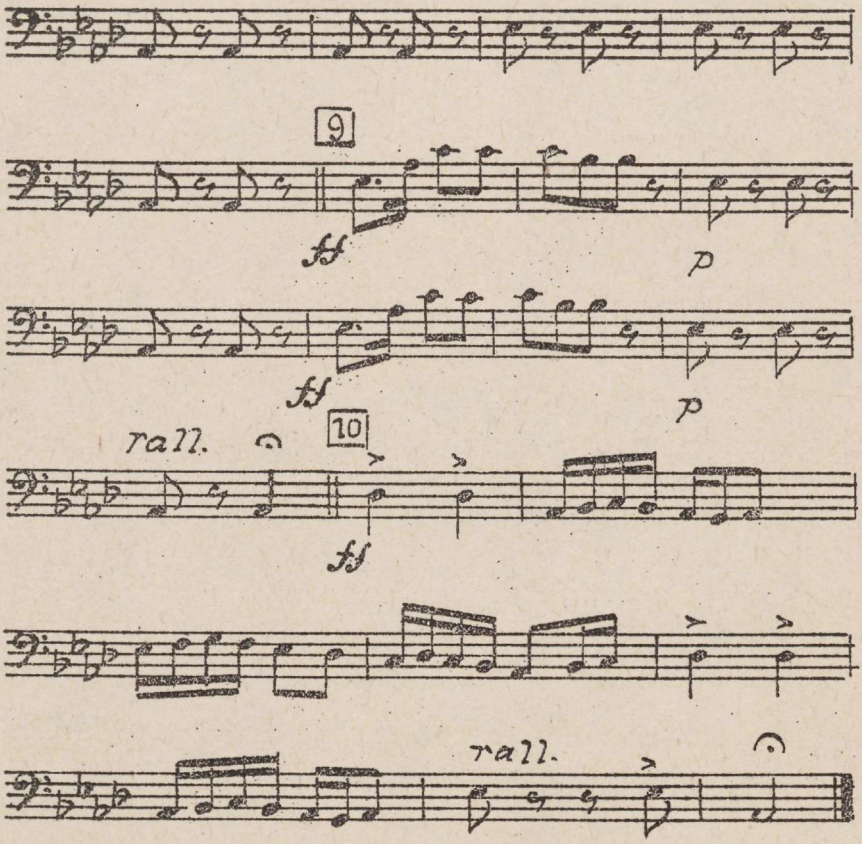

EESTI
RAHVUSRAAMATUKOGU
AR
AR2-03-00619

Tuljak

Тульяк

(Эстонский нар. танец)

Bassoi

M. Härma.
Sdn. R. Kull
М. Хярма
Арр. Р. Кулль

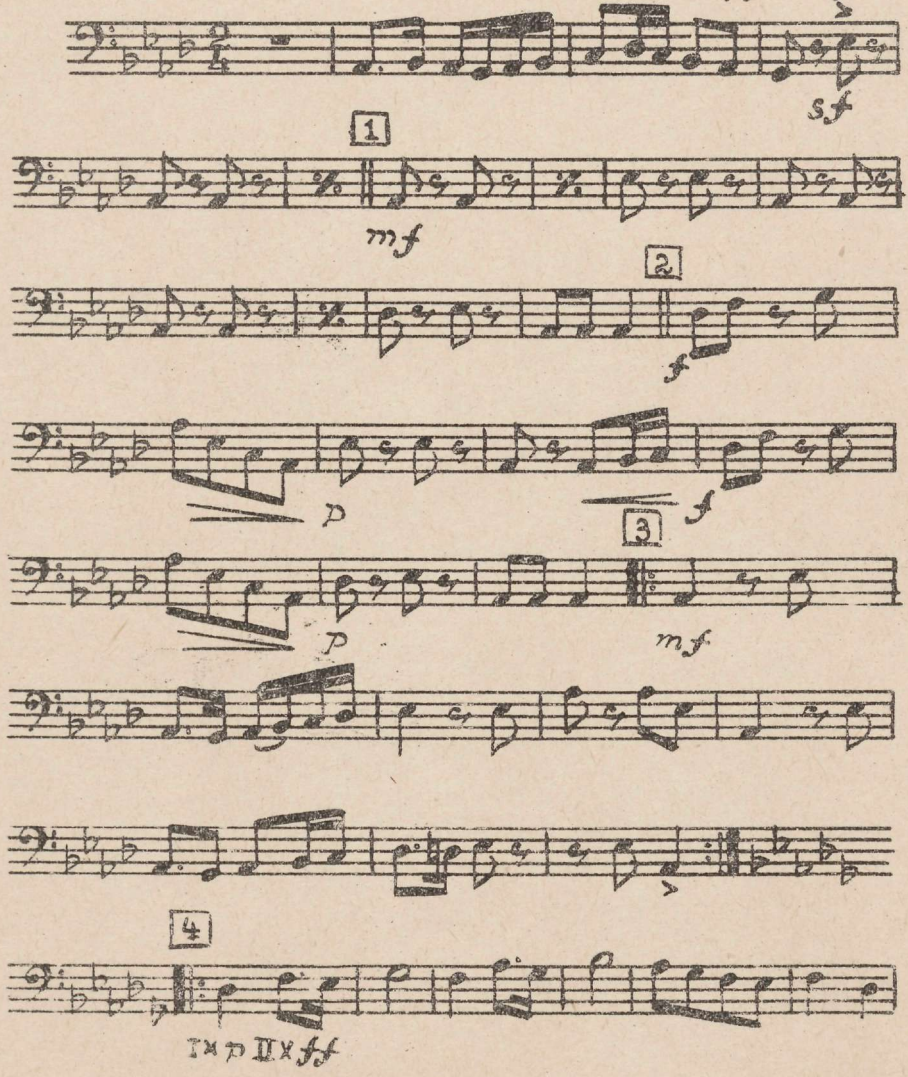

Tuljak

Тульяк

(Эстонский нар. танец)

M. Härma.
Sdn. R. Kull
М. Хярма
Арр. Р. Кулль

Bassoi

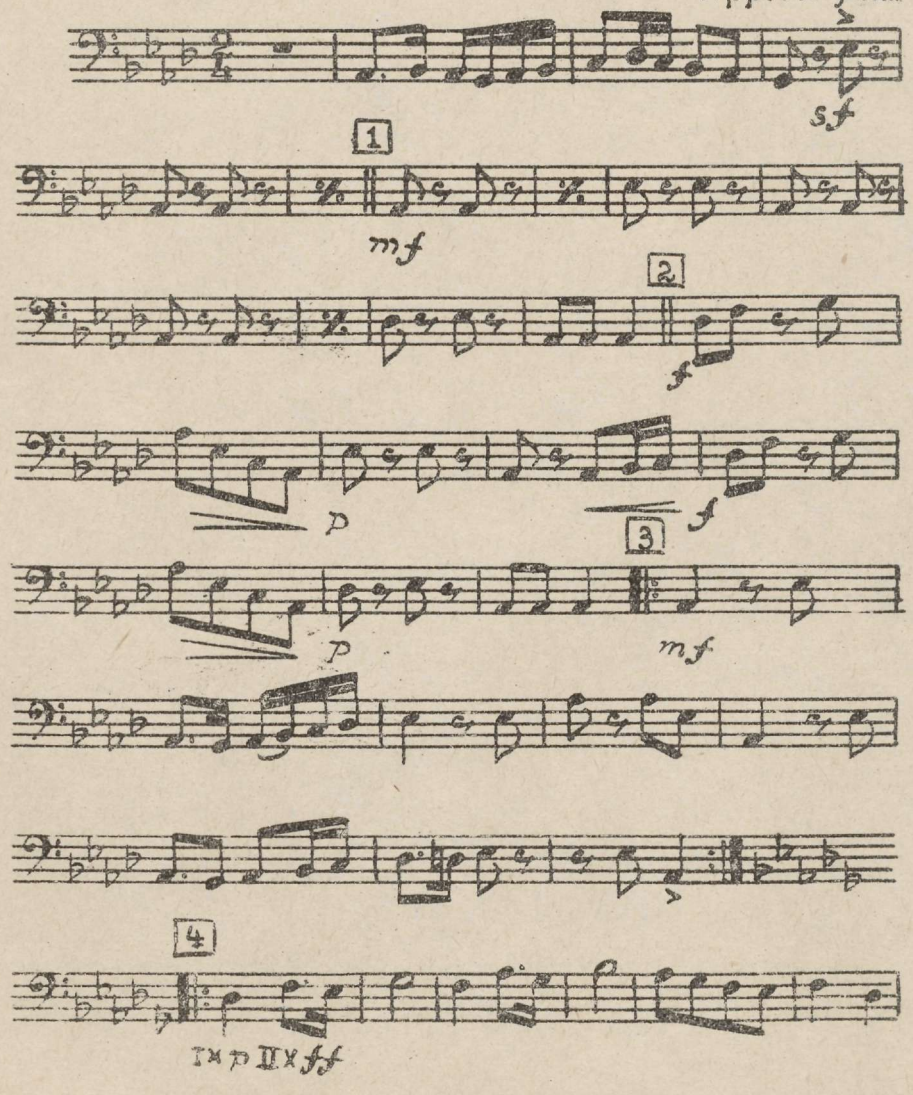

Basso I

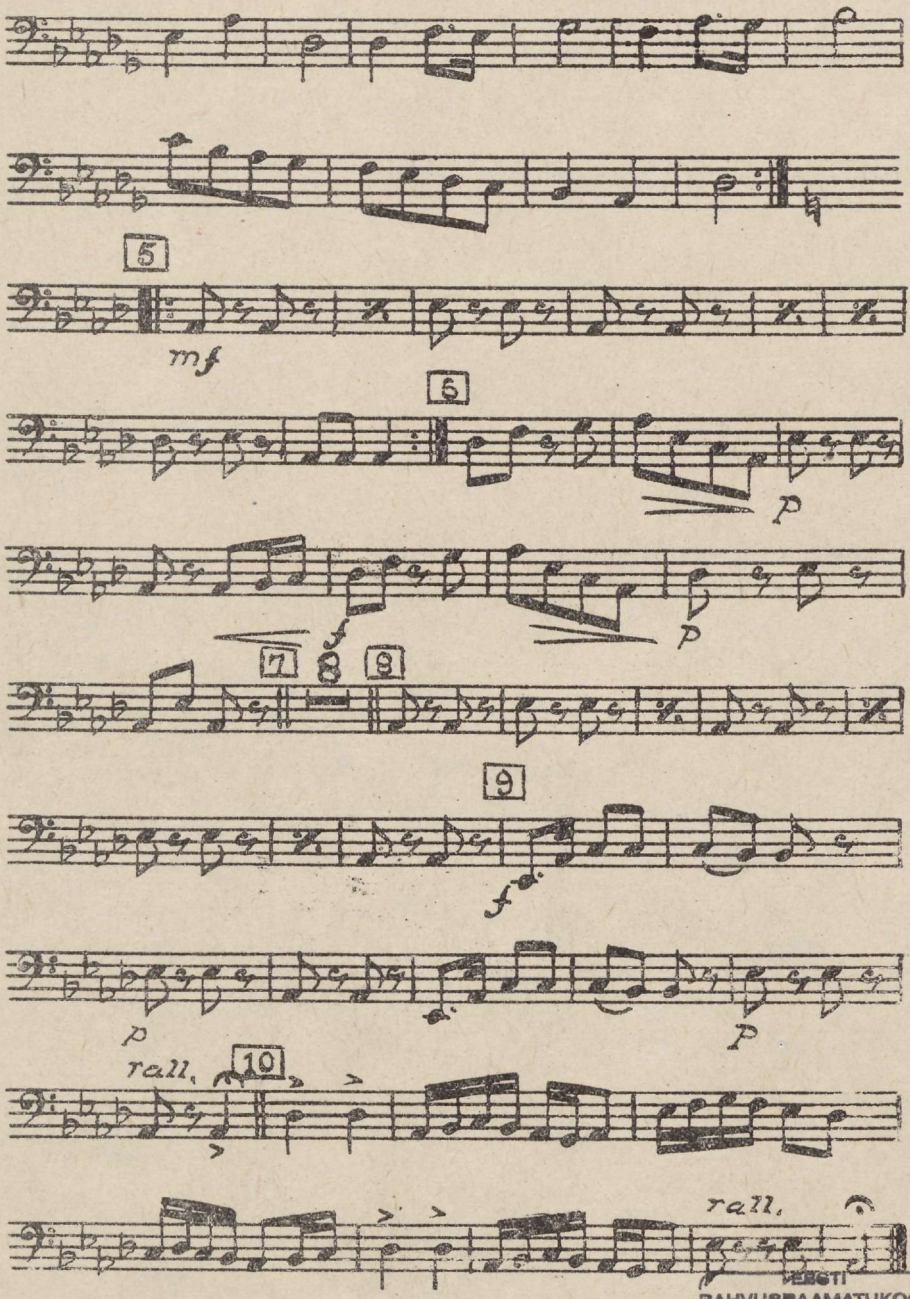

VEERTI
RAHVUSRAAMATUKOGU
AR
AR2-03-00619

Tuljak

Тульяк

(Эстонский нар. танец)

Basso II

M. Härma
Sdn. R. Kull
М. Хярма
Арр. Р. Кулль

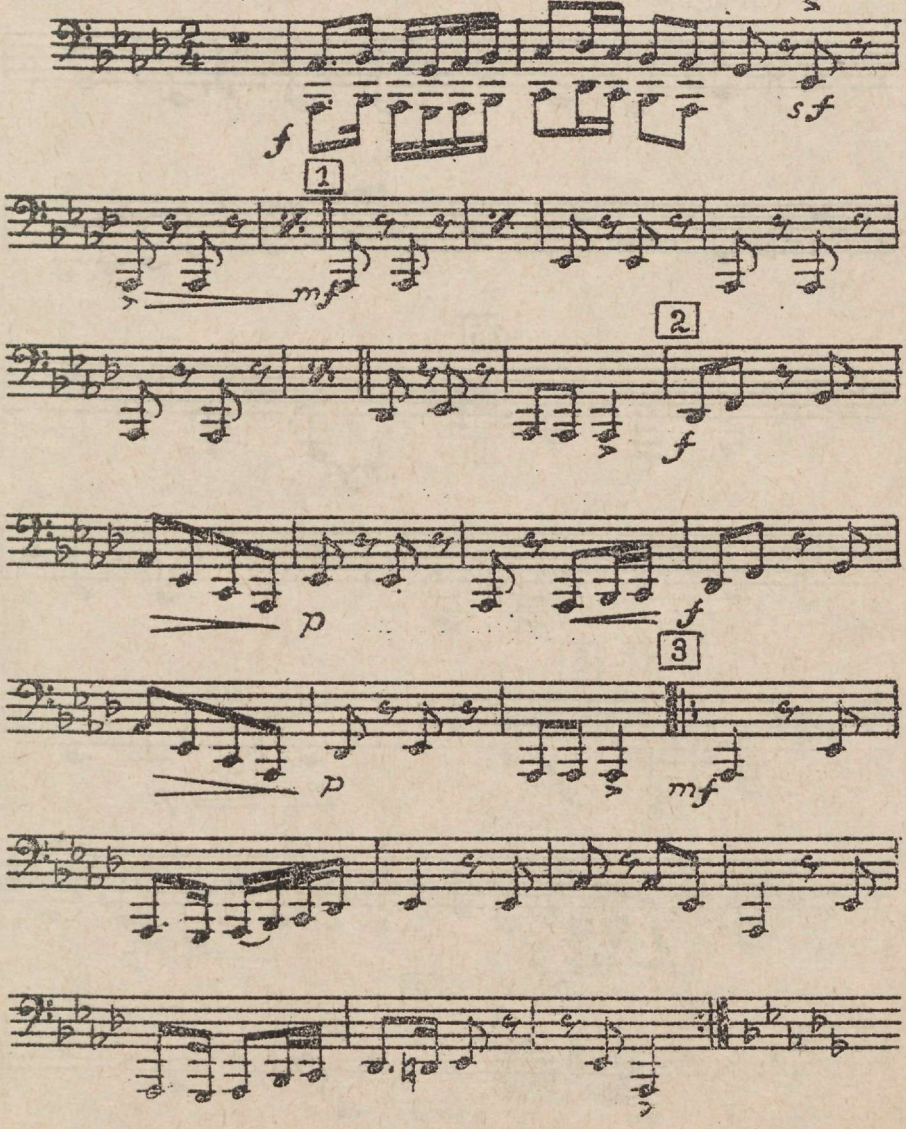

Basso II

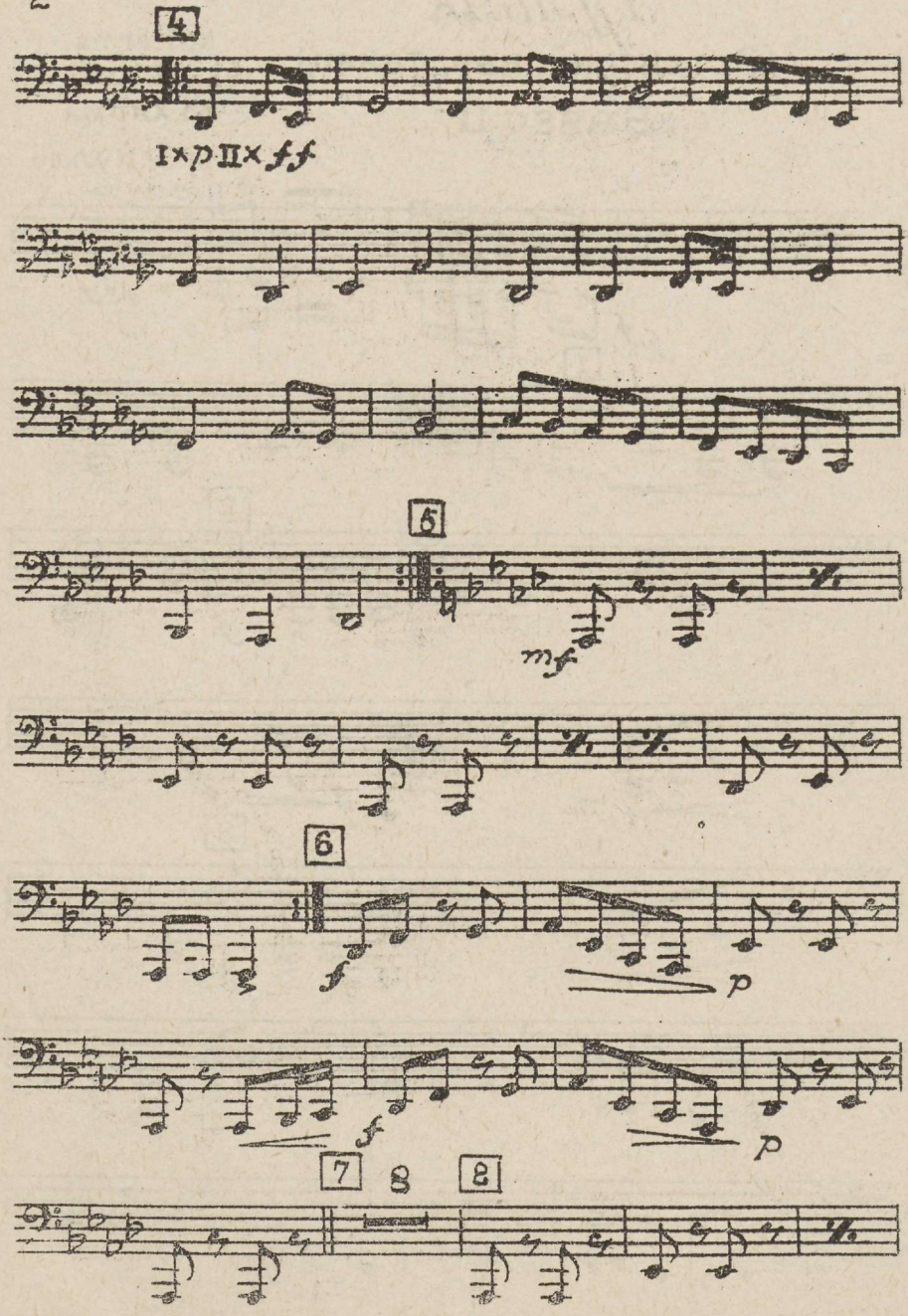

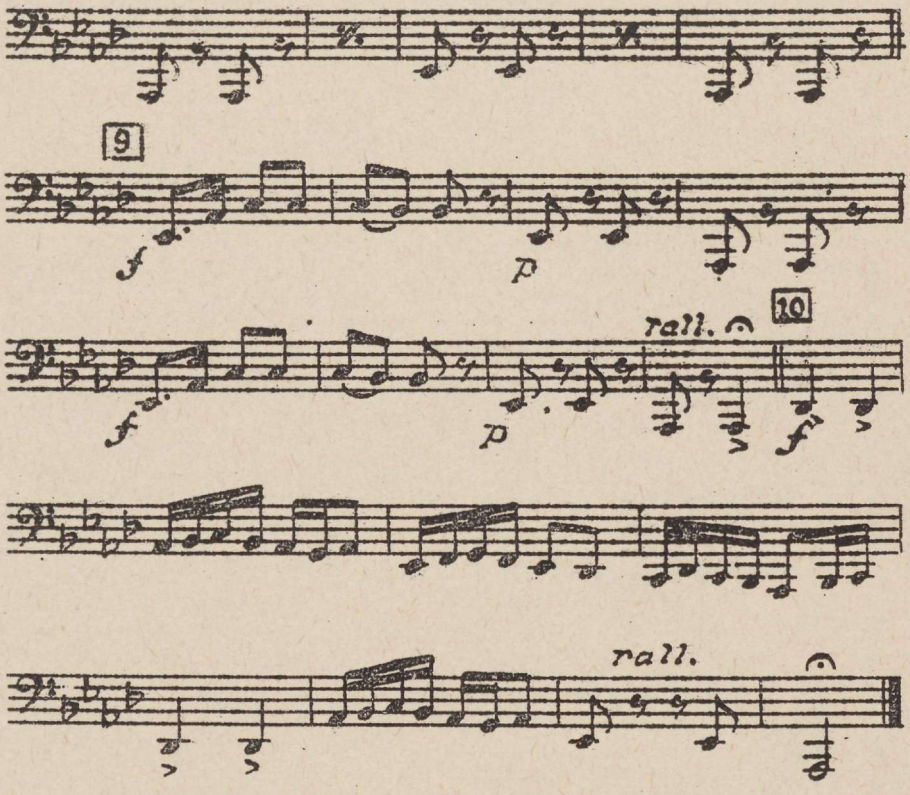
9
f
p
10
rall.
f
p
f
rall.

EESTI
RAHVUSRAAMATUKOGU
AR
AR2-03-00619

Tuljak

Тульяк

(Эстонский нар. танец)

Gran cassa e piatti

M. Härma.
Sdn. R. Kull
М. Хярма
Арр. Р. Кулль

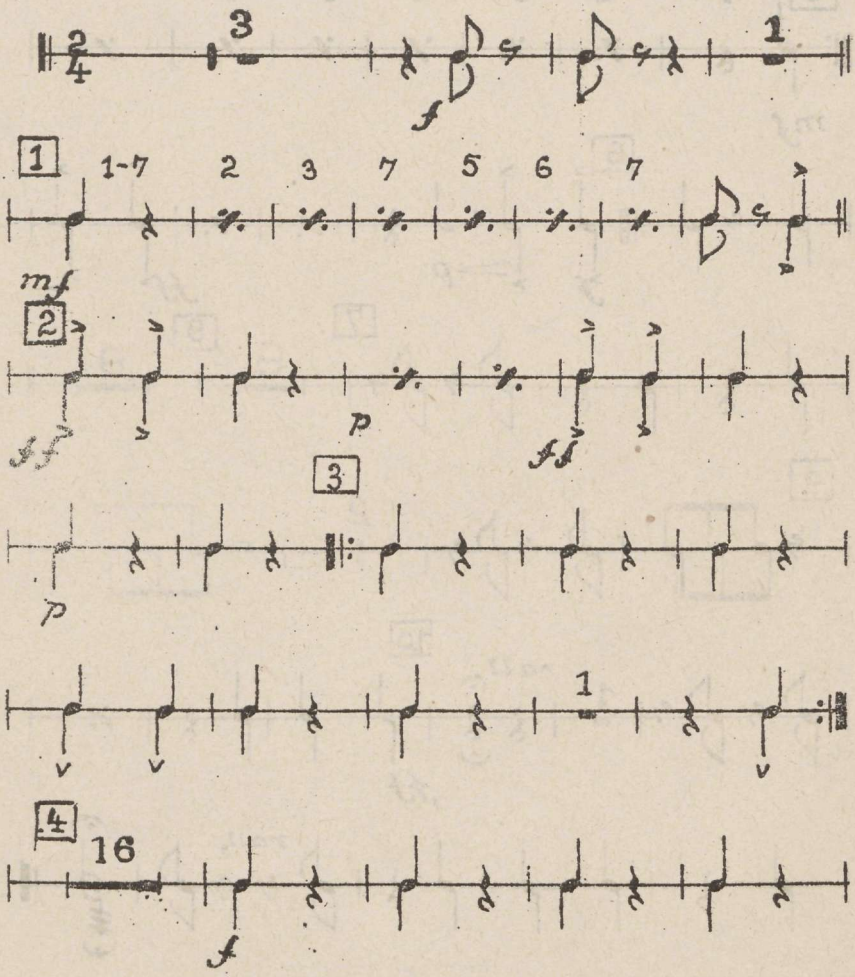

Gran cassa e piatti

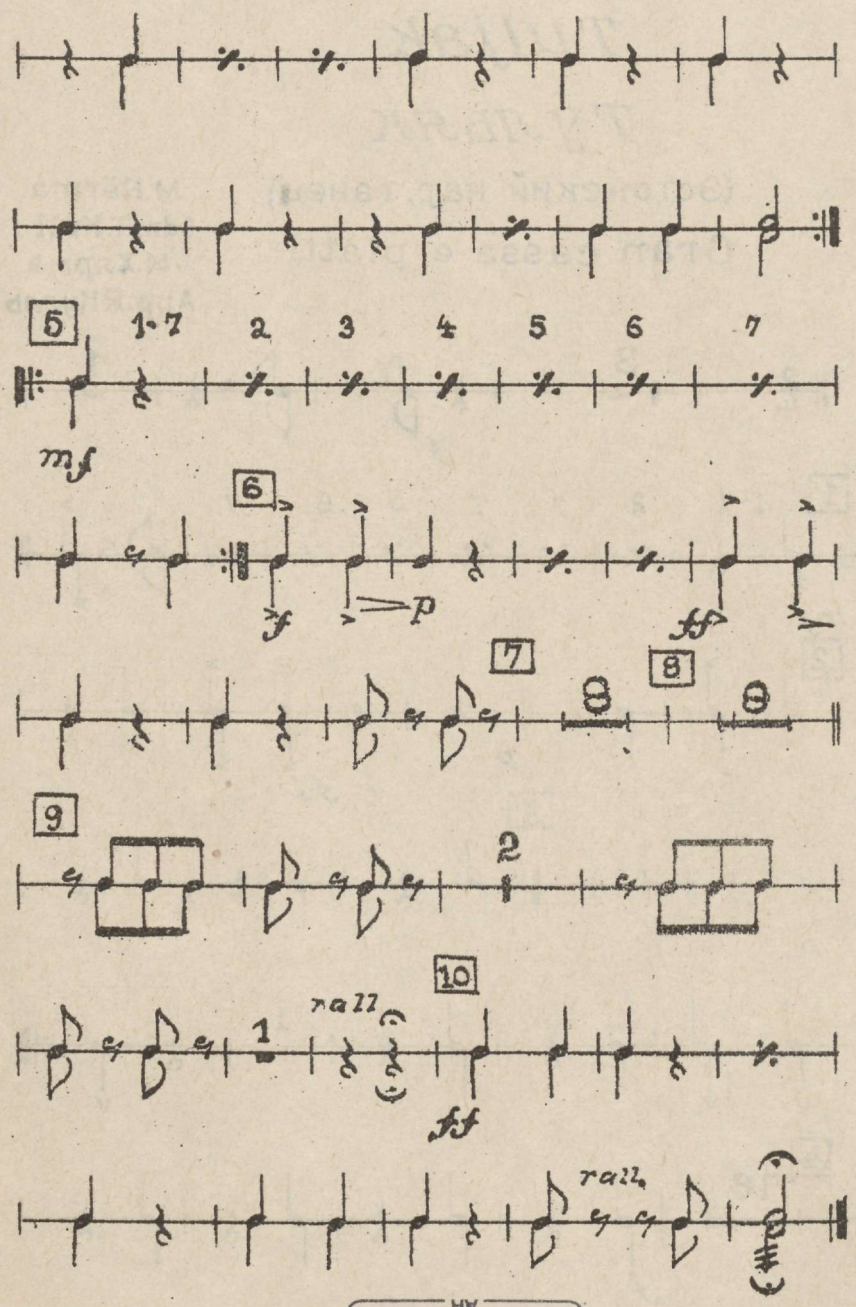

EESTI RAHVUSRAAMATUKOGU AR
AR2-03-00619

Tuljak

Тульяк

(эстонский нар. танец)

Tamburo pic. e Gampanella

M. Härma.
Sdn. R. Kull.
М. Хярмя
Арр. Р. Кулль

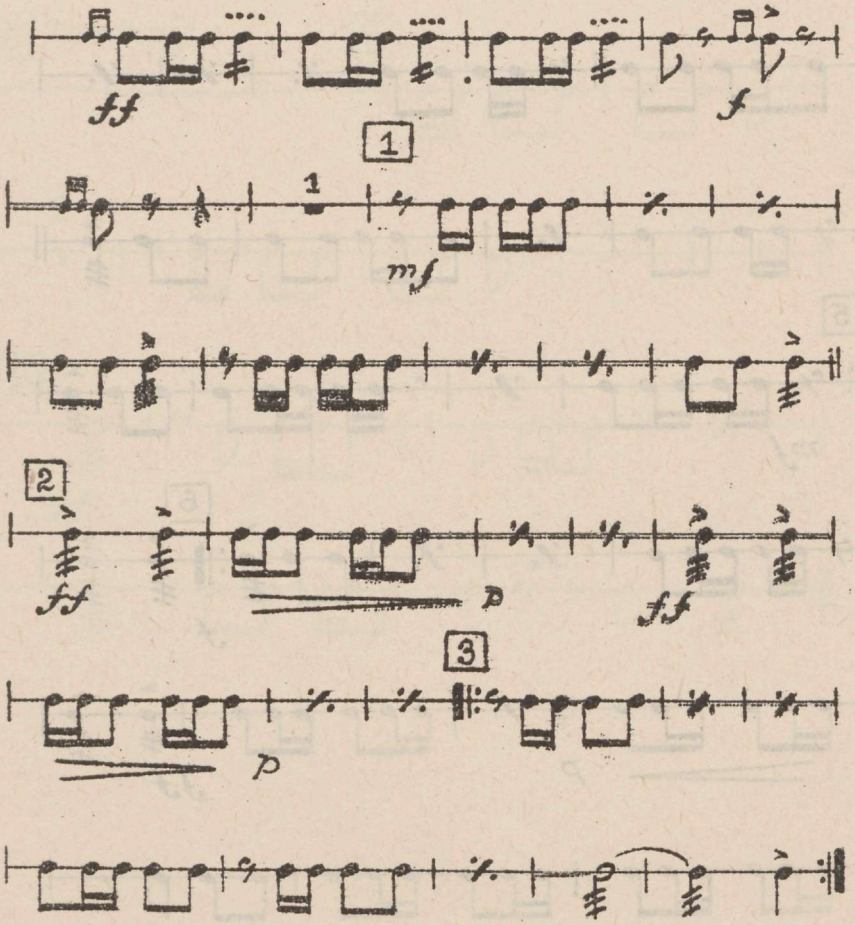

Tamburo pic.e Campanella

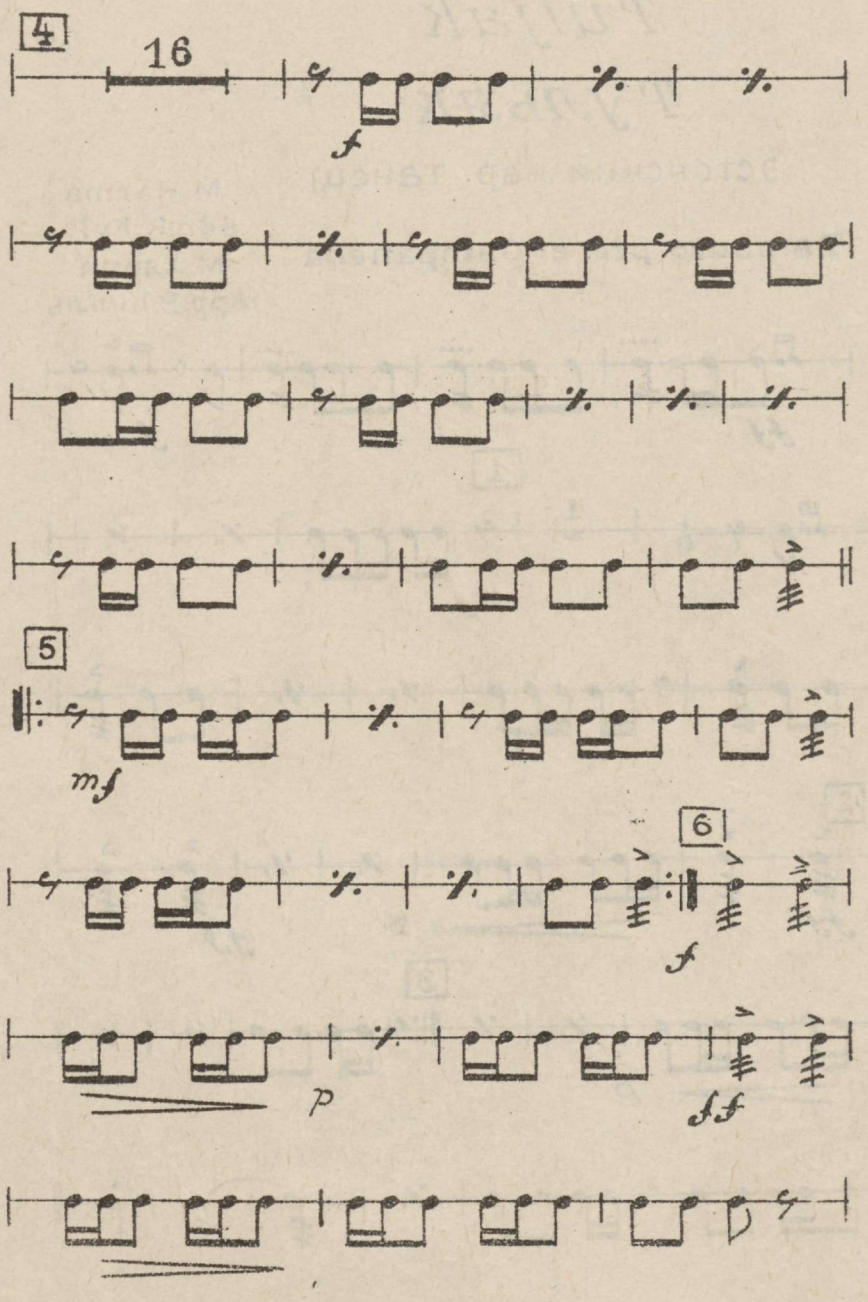

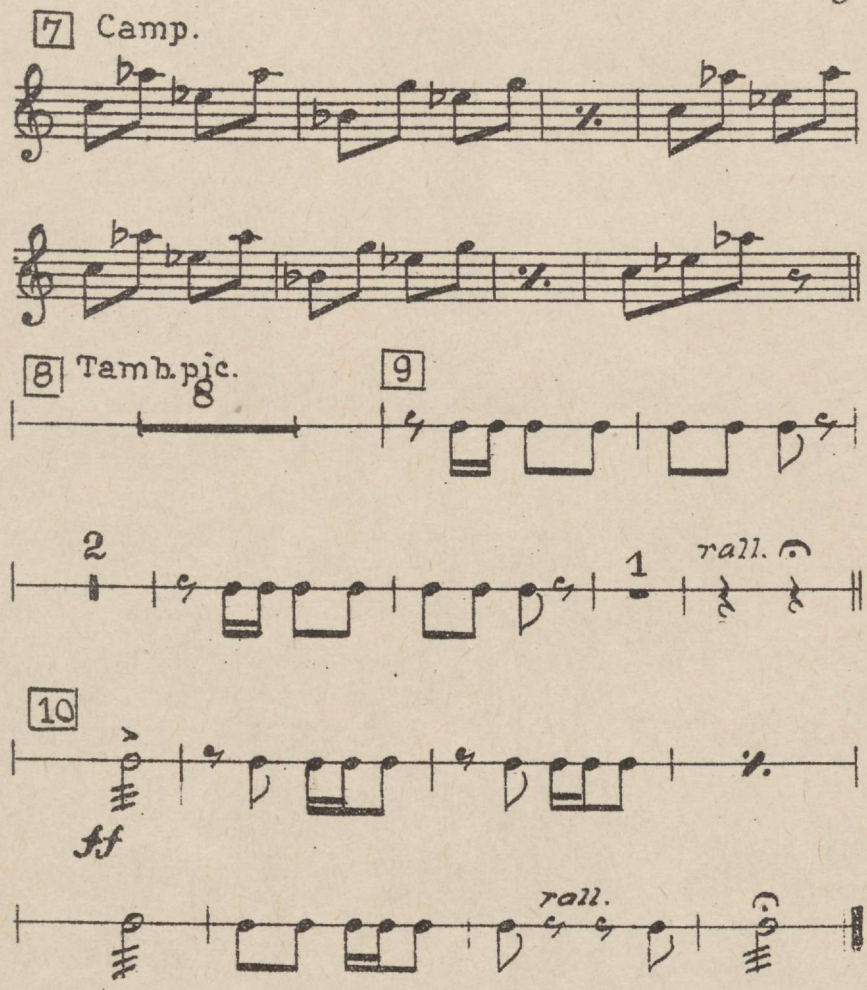
7 Camp.
8 Tamb.pic.
8
9
2
1
rall.
10
ff
rall.

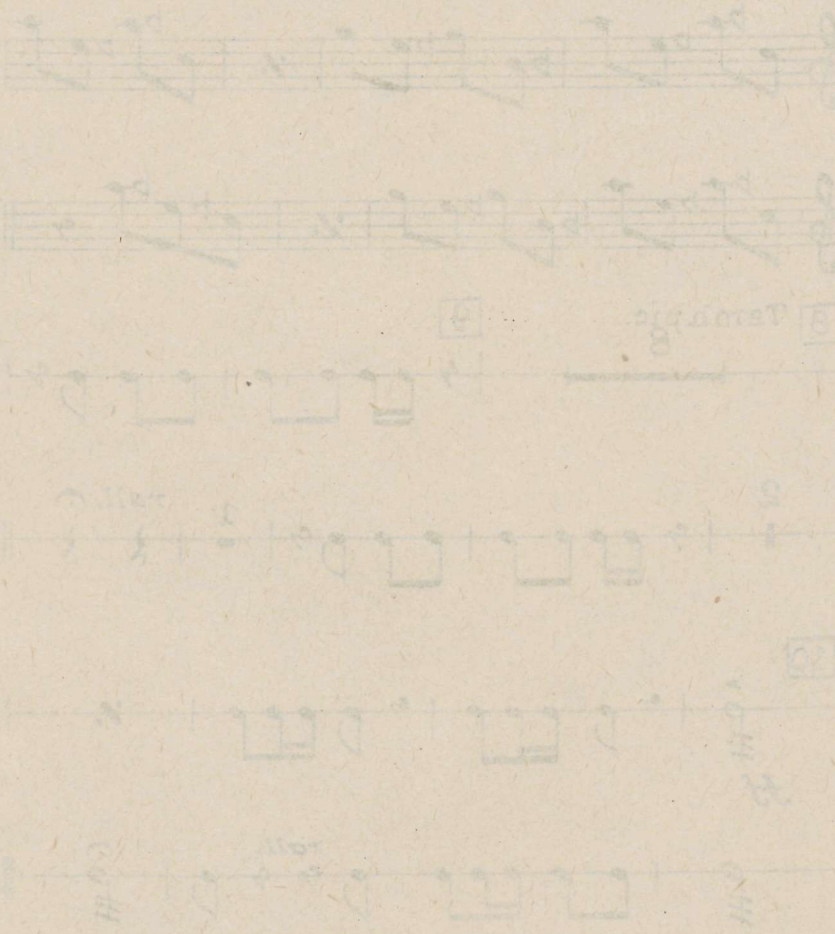

EESTI
RAHVUSRAAMATUKOGU
AR
AR2-03-00619

Puhkpilliorkestri repertuaar
Репертуар для духового оркестра

Trükis varem ilmunud: — Раньше вышли из печати:

1.	G. Ernesaks — Kalurite tants oop. „Tormide rand“	Rbl.	24.—
	Г. Эрнесакс — Танец из оп. „Берег бурь“	Руб.	
2.	V. Reiman — Kaks pala puhkpilliorkestrile	Rbl.	26.80
	В. Рейман — Две пьесы для духового оркестра	Руб.	
3.	V. Muradeli — Partei meid juhib	Rbl.	11.76
	В. Мурадели — Партия наш рулевой	Руб.	
4.	V. Kapp — Tervitus ja Rahvatants	Rbl.	49.24
	В. Капп — Приветствие и Народный танец	Руб.	
5.	M. Glinka — Austus, au oop. „Ivan Sussanin“	Rbl.	29.32
	М. Глинка — Славься из оп. „Иван Сусанин“	Руб.	
6.	L. Ehala — Eesti süit Nr. 1	Rbl.	100.88
	Л. Эхала — Эстонская сюита № 1	Руб.	
7.	E. Kapp — Avamäng — Parafraas	Rbl.	85.80
	Э. Капп — Увертюра — Парафраза	Руб.	
8.	E. Arro — Rahulaul	Rbl.	26.98
	Э. Арро — Песня мира	Руб.	
9.	A. Dvořak — Slaavi tants Nr. 2	Rbl.	46.11
	А. Дворжак — Славянский танец	Руб.	

ENSV Teatriühingu Opalo-trükk — Tallinn
Опалография Театрального Общества ЭССР — Таллин

«Kommunist». Tell. nr. 6447. 225. MB-15149. 26. XI 54. 1

Raamatupal...
AR 2-03-00819
54-125 n