

Ü. TOPMAN

Rivimarss

EESTI LAULJATE LIIDU
PUHKPILLIMUUSIKA SEKTSIOONI VÄLJAANNE Nr. 113

TALLINNAS, 1939

AR

Fr. A. Kreutzwaldi
nõu. ENSV Riiklik
Raamatukogu

59.118

Flööt C

(ad lib.)

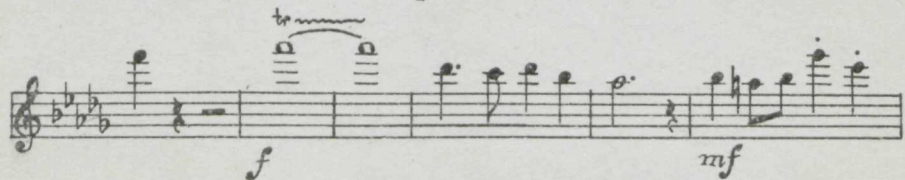
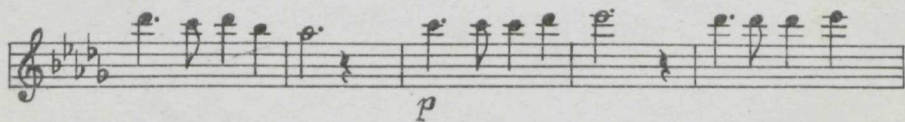
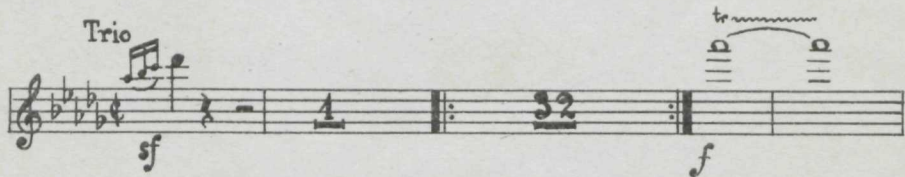
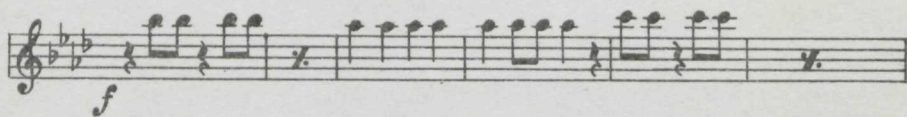

AR Fr. R. Kreutzwaldi
muig. ENSV Riikis
Raamatukogu

59.118

Klarnet ES

(ad lib.)

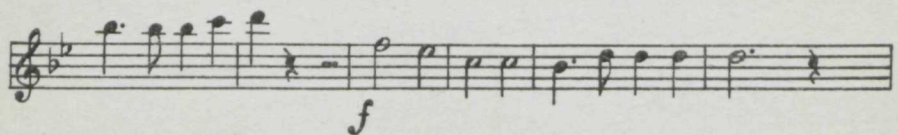
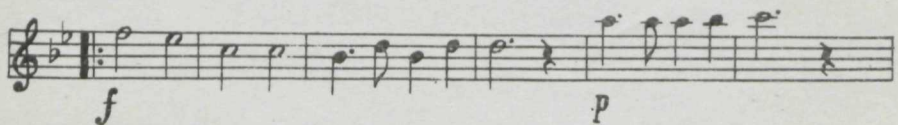
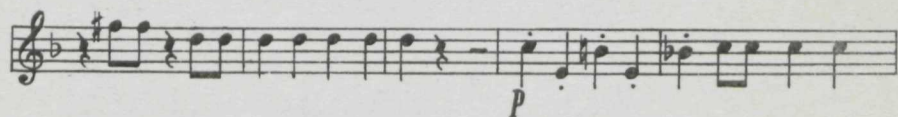
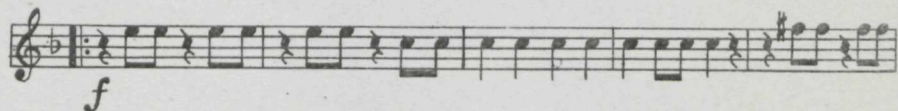

AR
Fr. W. Lauritzwaldi
nim. ENSV Riiikiri
Raamelukogu

59.118

Klarnet I B

(ad lib.)

AR Fr. R. Kreutzwaldi
n.n. ENSV Riiklik
Raamatukogu

59.118

Klarnet II B

(ad lib.)

AR

Fr. R. Kreuzwaldi
n.m. ENSV Riiklik
Raamatukogu

59.118

Klarnet III B

(ad lib.)

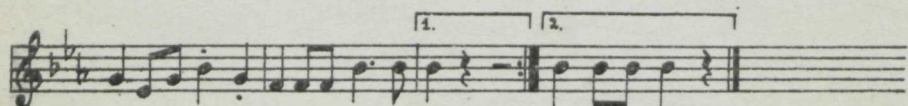
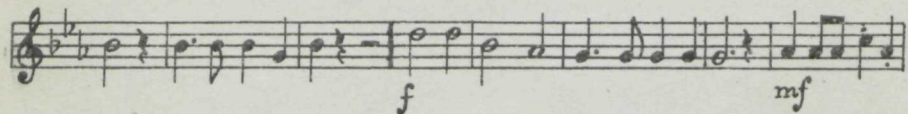
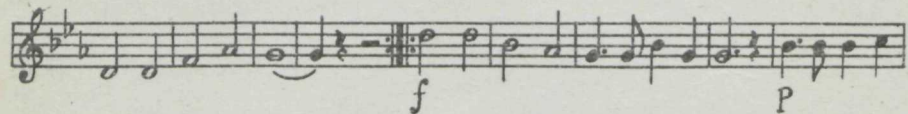
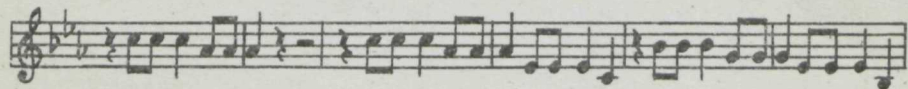
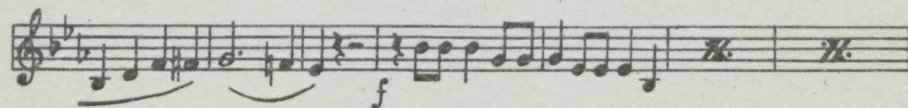
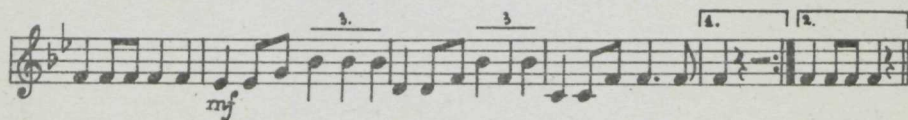
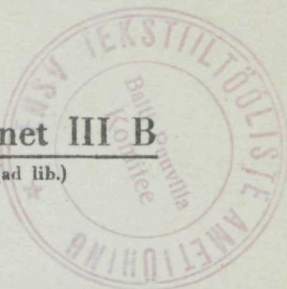

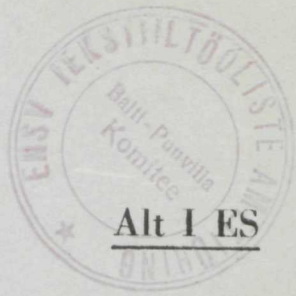

Alt I ES

Trio

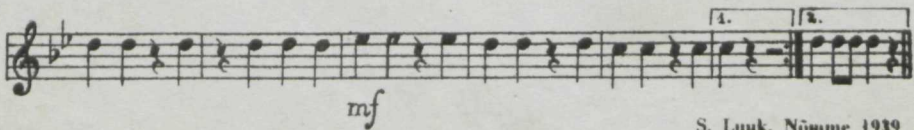
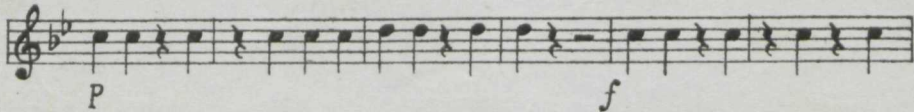
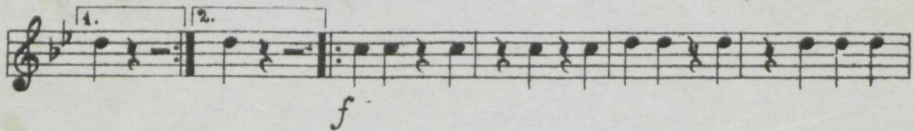
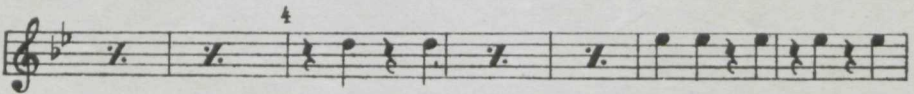

AR Pr. K. Kautzwaldi
nim. kol. V. Riikis
Raamatukogu

59.118

Trio

Alt III, IV ES

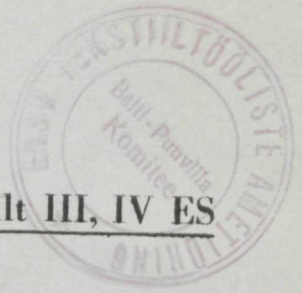

1. 2. Trio

sf *p*

4 5 6 4

f *p*

mf

1. 2.

AR Fr. R. Kruuzwõlli
n. m. 1939 f. 12
Roama 1939

59.118

Trompet I B

(ad lib.)

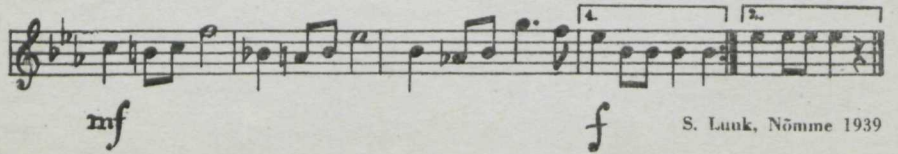
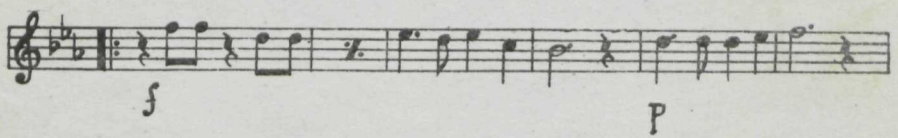
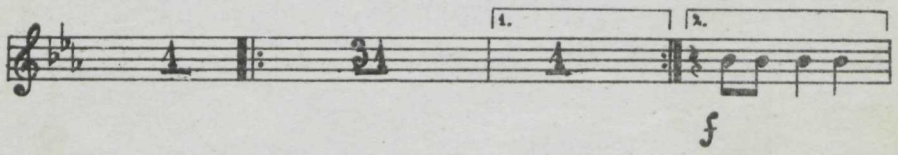
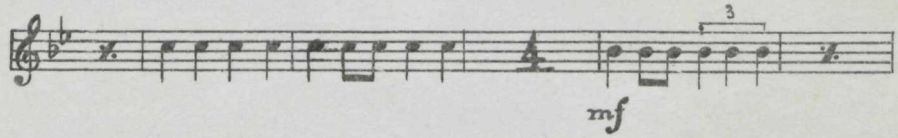

AR Fr. D. Kautswaldi
n. n. R. 12
Raamäukogu

59.118

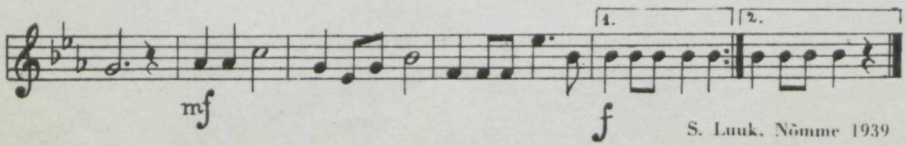
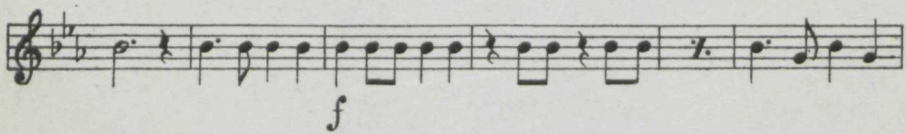
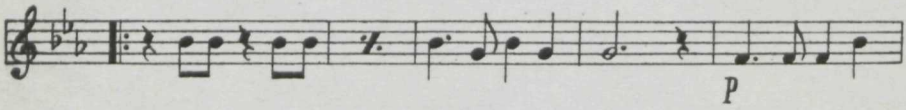
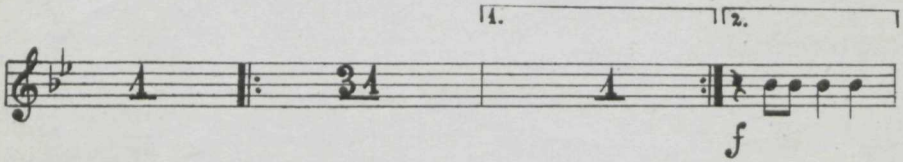
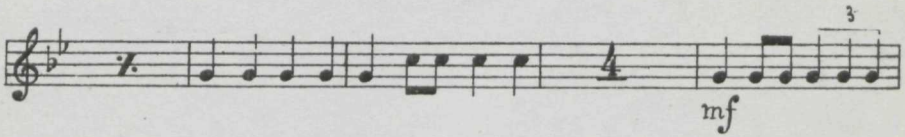
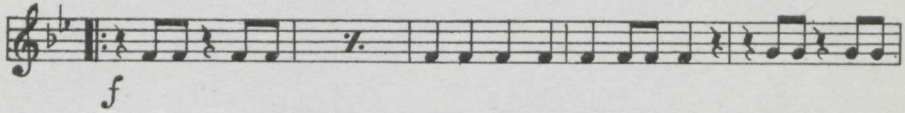

AR Fr. R. Kreuzwaldi
n.n.m. ENSV Riiklik
Raamatukogu

59.118

Kornet I B

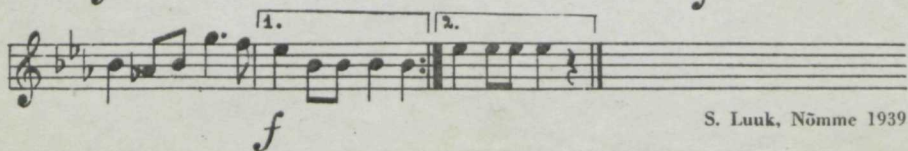
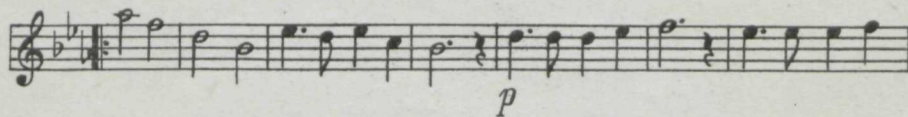
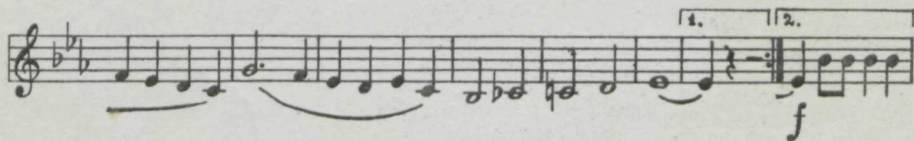
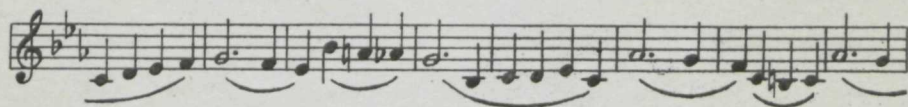
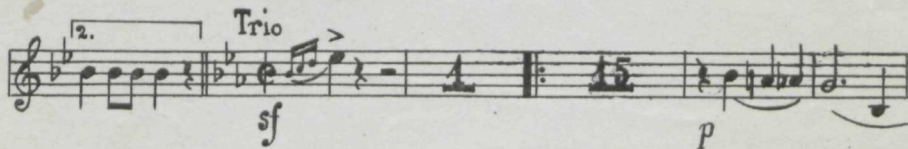
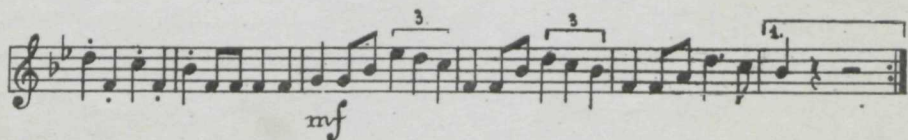
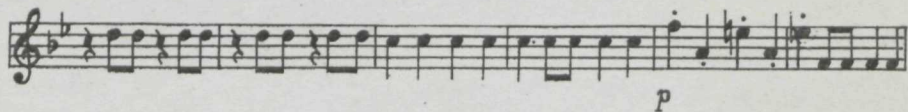

AR Fr. R. Kreuzwaldi
nim. ENSV Riitlik
Raamatukogu

59.118

Kornet II B

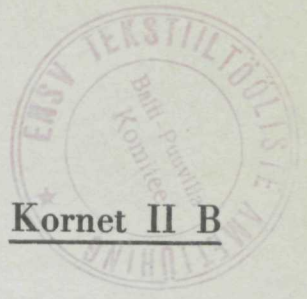

AR
Fr. J. Kreuzwaldi
nim. ENSV Riiklik
Raamatukogu

59.118

Tromboon

p

4 7

f

p *f*

mf

AR Fr. R. Kreuzwald
n.n. E. v. Ra. Raamo
Raamo Kogus

59.118

Tenor I B

Solo

mf

f

p f

mf

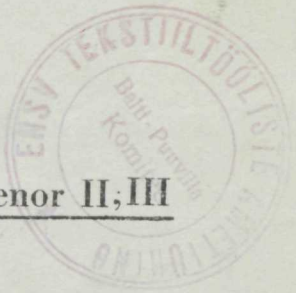

Tenor II; III

Trio

AR Fr. R. ...
nim. ... Rakiiik
Rõõmeukogu

Bariton

59.118

1. | 2. Trio

ff sf mf

f p

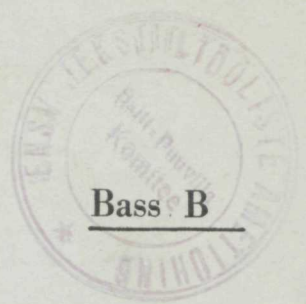

Bass B

Trio

1. *sf* *p*

4 6

4 7

f

p

f *mf*

1. 2.

Trio

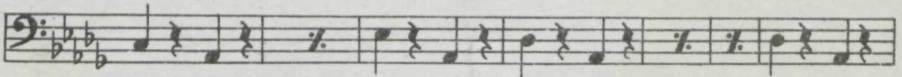

AR Fr. R. Kreutzwaldi
nim. ENSV Riiklik
Raamatukogu

59.118

Trio

sf > *senza Piatti* *p senza Piatti*

con Piatti

f

P *f*

mf

Trummid

Rivimarss

Ülo Topman

Bass ES

AR
Eesti Rahvavalitsuse
Raamatukogu

59.118

Rivimarss

Ülo Topman

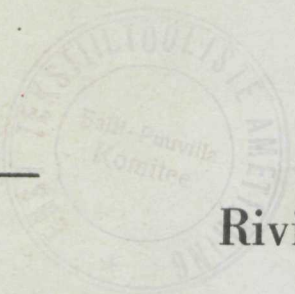

AR
Rahvusliku Raamatukogu

59.118

Bass B

Rivimarss

Ülo Topman

ff

mf

f

Solo

ff

p

mf

ff

Bariton

Rivimarss

Ülo Topman

- Staff 1: *ff* (fortissimo), *sf* (sforzando), accents (>), and a repeat sign with a double bar line.
- Staff 2: *f* (forte), accents (>).
- Staff 7: *ff* (fortissimo), accents (>), first and second endings (1. and 2.), and a repeat sign.
- Staff 9: *p* (piano), *mf* (mezzo-forte).

AR Fr. R. Kreutzwaldi
nra. 583 V. Riigi
Raama ukog

Tenor II, III B

59.118

Rivimarss

Ülo Topman

Tenor I B

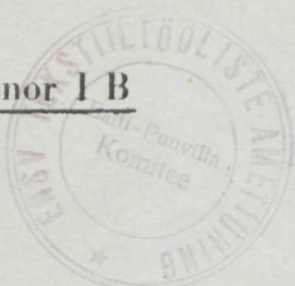

Rivimarss

Ülo Topman

ff *sf*

mf

ff

p **Trio**

mf *ff* *sf*

Tromboon

Rivimarss

Ülo Topman

ff *sf*

mf

4

5

1. *ff*

2.

p *mf* Trio

1. *ff* 2. *sf*

Kornet II B

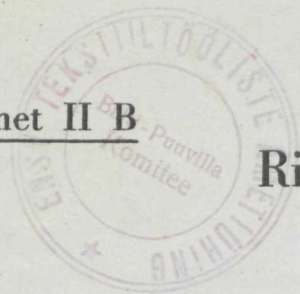

Rivimarss

Ülo Topman

ff

sf *sf mf*

f

Kornet I B

Rivimarss

Ülo Topman

ff

sf

sf mf

f

1. 2.

f

Trompet II B

(ad lib.)

Rivimarss

Ülo Topman

ff

sf mf

Solo

f

1. 2.

Trompet I B

(ad lib.)

Rivimarss

Ülo Topman

Alt III, IV ES

AR
Fr. K. Kreutzwaldi
nim. ENSV Riitlik
Raamatukogu

59.118

Rivimarss

Ülo Topman

Alt II ES

Rivimarss

Ülo Topman

Alt I ES

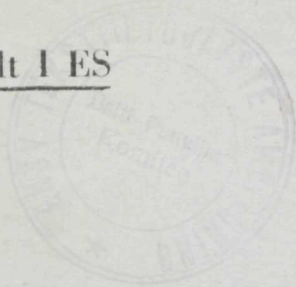

AR
Fr. B. Kreutzwaldi
n. m. H. V. Riiklik
Raamatukogu

Rivimarss 59.118

Ülo Topman

Klarnet III B

(ad lib.)

Rivimarss

Ülo Topman

Klarnet II B

(ad lib.)

Rivimarss

Ülo Topman

- Staff 1: *ff* (fortissimo), accents (>) on notes.
- Staff 2: *sf* (sforzando) and *mf* (mezzo-forte) dynamics, accents (>) on notes.
- Staff 3: Accents (>) on notes.
- Staff 4: Accents (>) on notes.
- Staff 5: Accents (>) on notes.
- Staff 6: Accents (>) on notes.
- Staff 7: Accents (>) on notes.
- Staff 8: First ending (1.) with an accent (>) on the final note.
- Staff 8: Second ending (2.) with an accent (>) on the final note.
- Staff 9: Accents (>) on notes.

Klarnet I B

(ad lib.)

Rivimarss

Ülo Topman

Klarnet ES

(ad lib.)

Rivimarss

Ülo Topman

- Staff 1: *ff* (fortissimo), accents on notes.
- Staff 2: *sf* (sforzando) and *mf* (mezzo-forte), accents on notes.
- Staff 3: *mf* (mezzo-forte), accents on notes.
- Staff 4: *mf* (mezzo-forte), accents on notes.
- Staff 5: *mf* (mezzo-forte), accents on notes.
- Staff 6: *mf* (mezzo-forte), accents on notes.
- Staff 7: *f* (forte), accents on notes.
- Staff 8: *f* (forte), accents on notes, first and second endings.

Klarnet I B

(ad lib.)

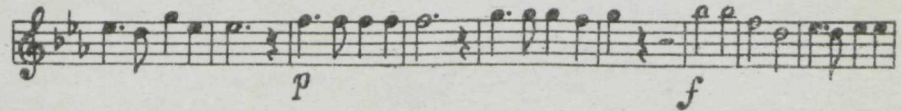
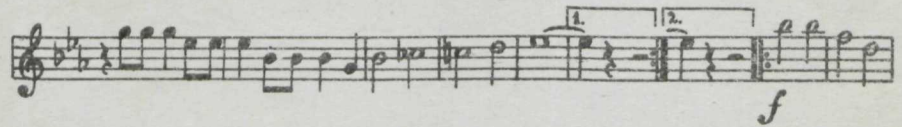
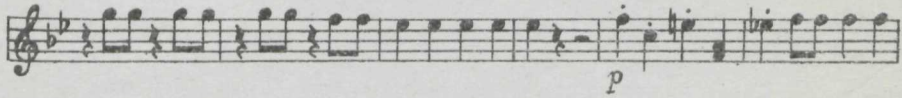

Ar 939
Topman, Ü

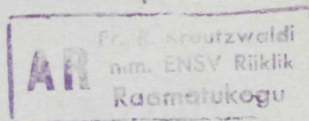

59.118

Klarnet I B

(ad lib.)

Rivimarss

Ülo Topman

Staff 1: *ff*

Staff 2: *sf* *mf*

Staff 3:

Staff 4:

Staff 5:

Staff 6: *f*

Staff 7: 1.

Staff 8: 2. *f*

Flööt C

(ad lib.)

Rivimarss

Ülo Topman

1.50

W. H. H. H.

Ar 939
Topman, U.